

Identificación de *Lobesia botrana* (Denis & Schiffermuller)

Francisco Urra L. Ing. Agr., M. Sc. PCOLB RM



**Gobierno
de Chile**

En esta presentación...

- Características de Lepidoptera (adultos y larvas)
 - genitalia adultos
 - caracteres larvarios
- Características de Tortricidae
- Características de *Lobesia botrana*
 - adultos (genitalia)
 - larvas (quetotaxia y otros caracteres)
 - pupas

Morfología Lepidoptera adultos

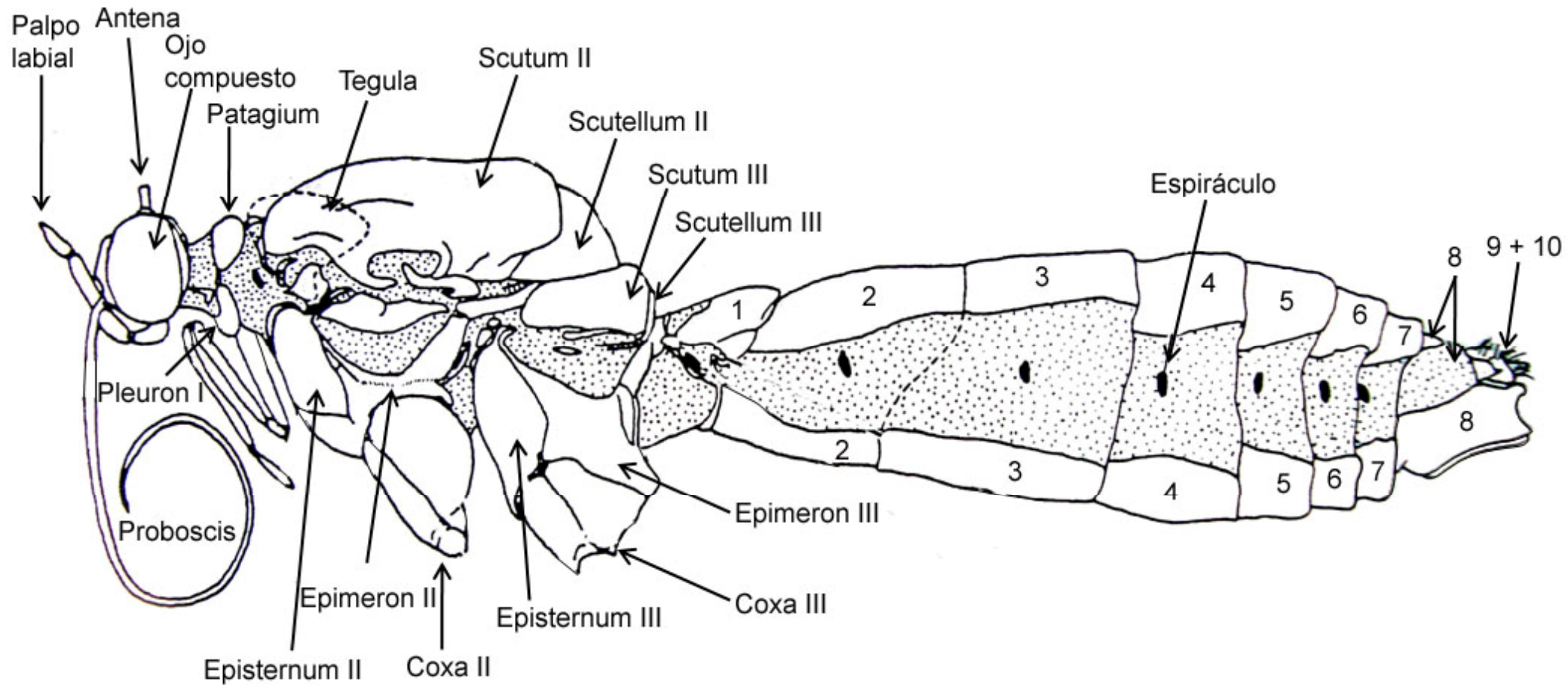

Cabeza

- Ocelos presentes o ausentes (2)
- Antenas variables: filiforme, capitada, plumosas, pectinadas
- Chaetosemata presente o ausente
- Palpos maxilares pequeños, 1 a 4 segmentos, también ausentes
- Palpos labiales grandes de 3 segmentos
- Espiritrompa o haustelo con o sin escamas
- Escamas suaves (softscale) o hirsutas (roughscale)

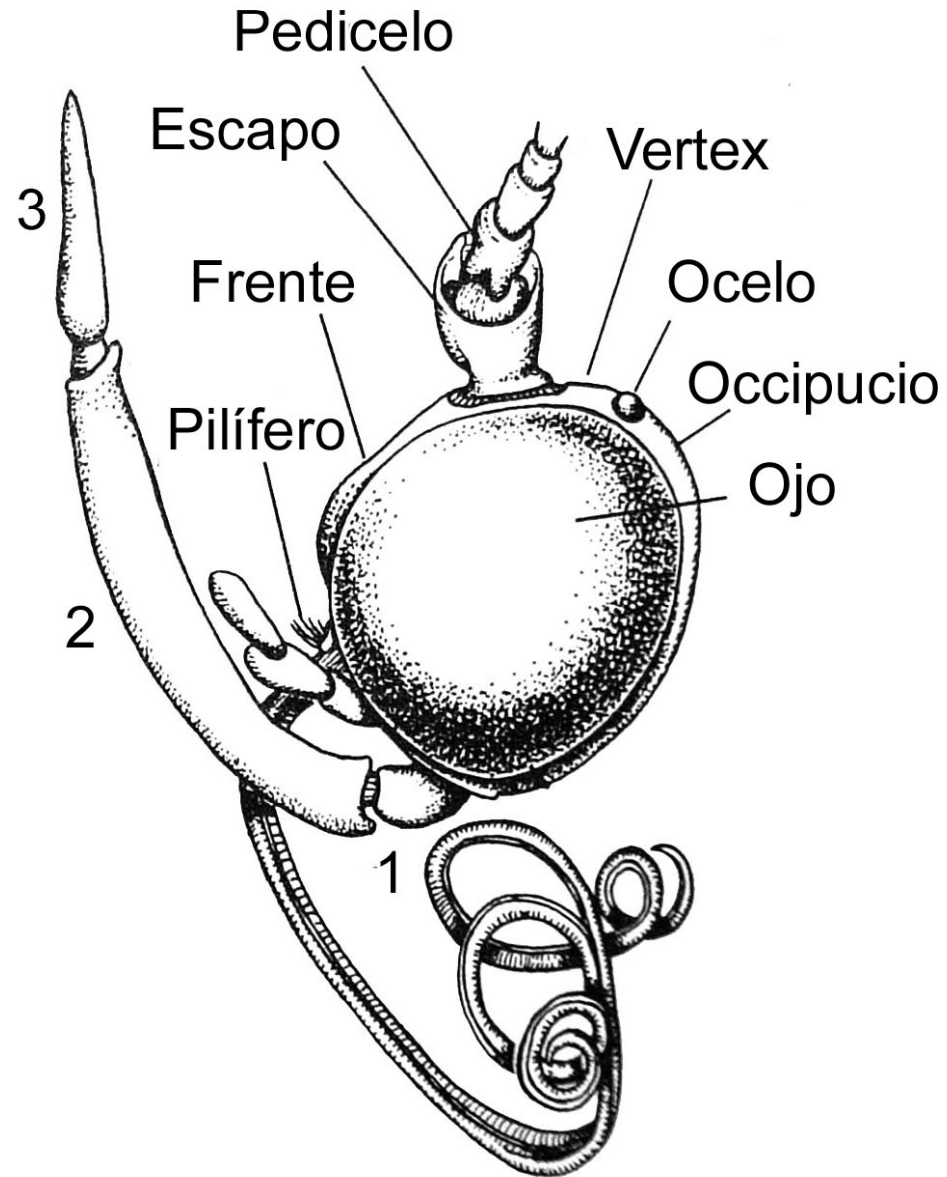

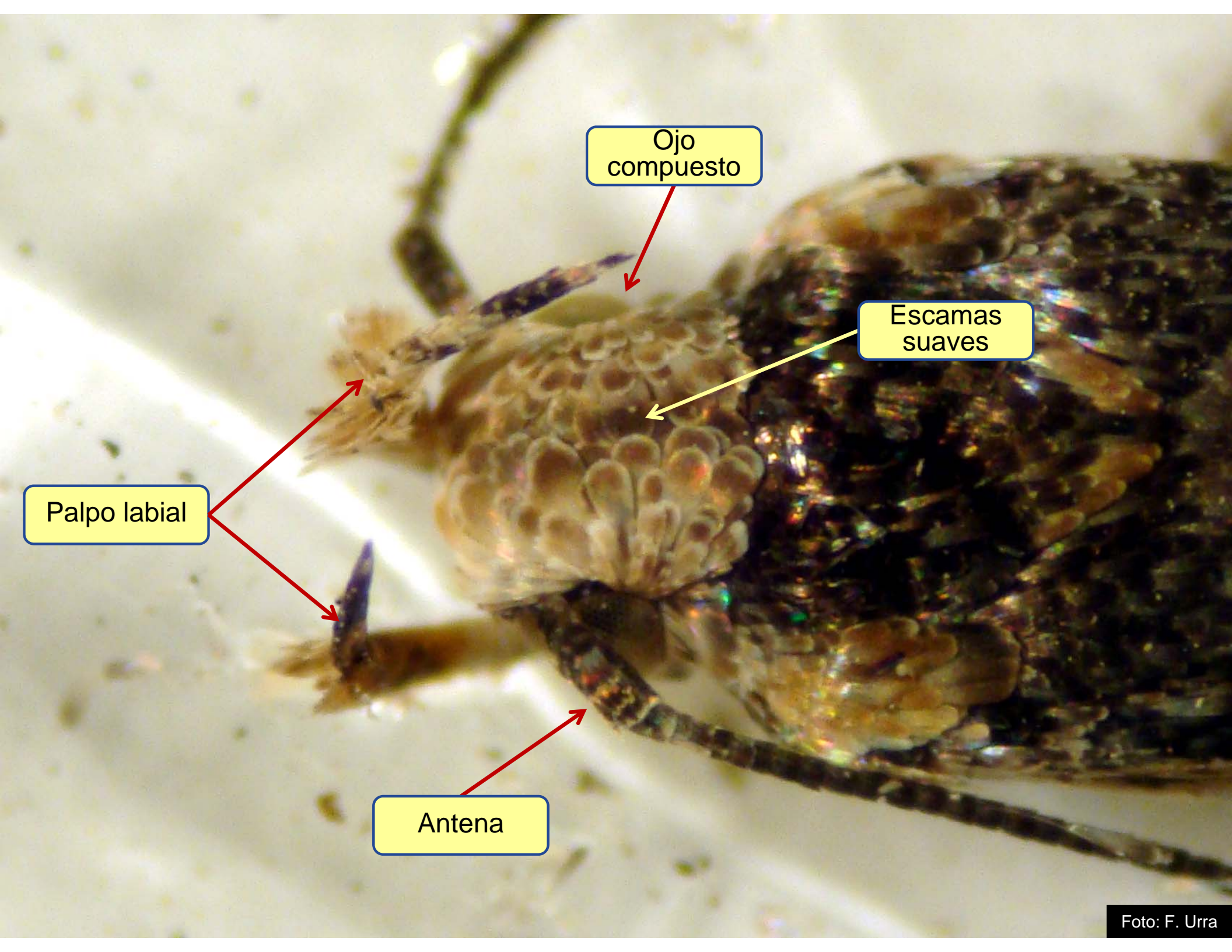

Ojo
compuesto

Escamas
suaves

Palpo labial

Antena

Antena

Escamas
rugosas

Palpo labial

Ojo
compuesto

Ocelo

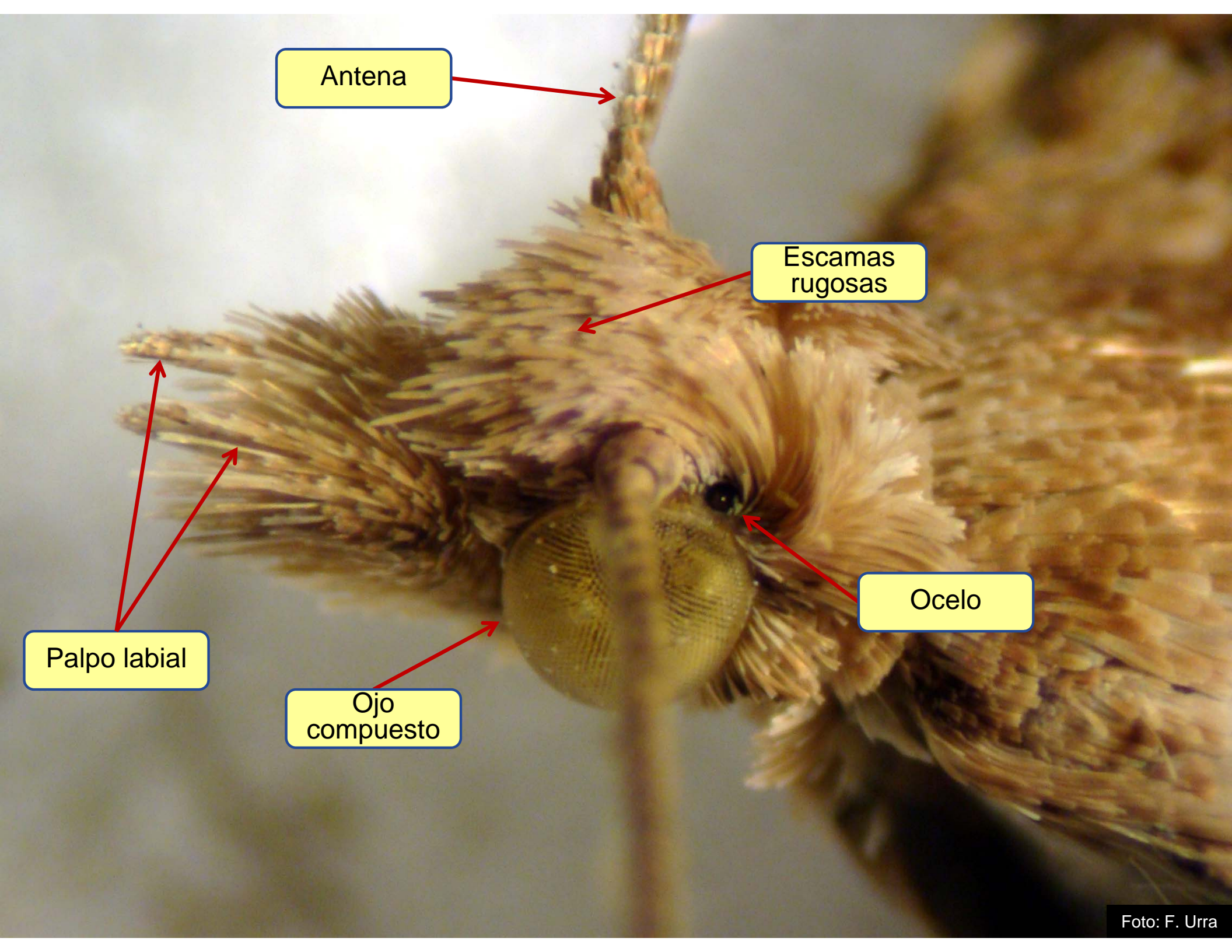

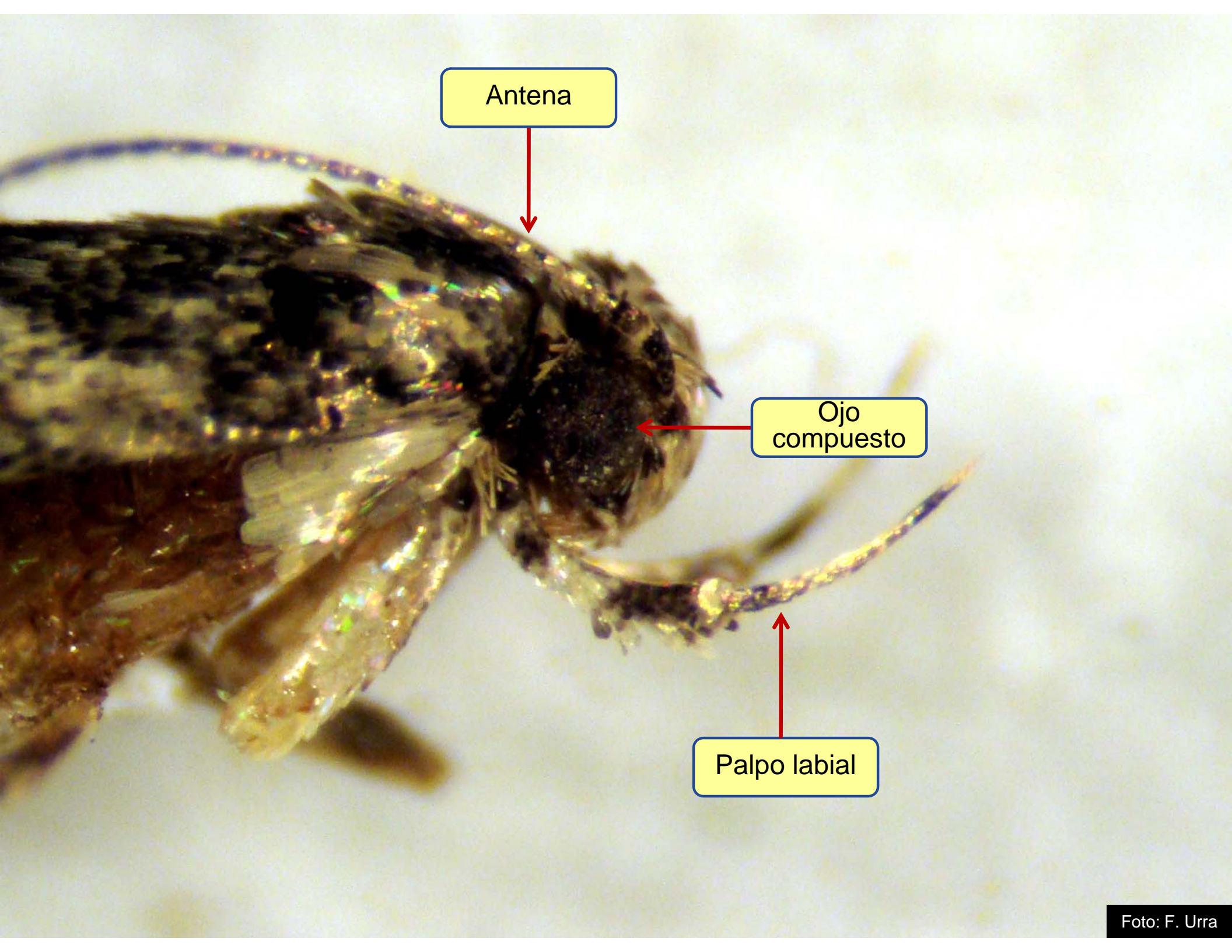

Antena

Ojo
compuesto

Palpo labial

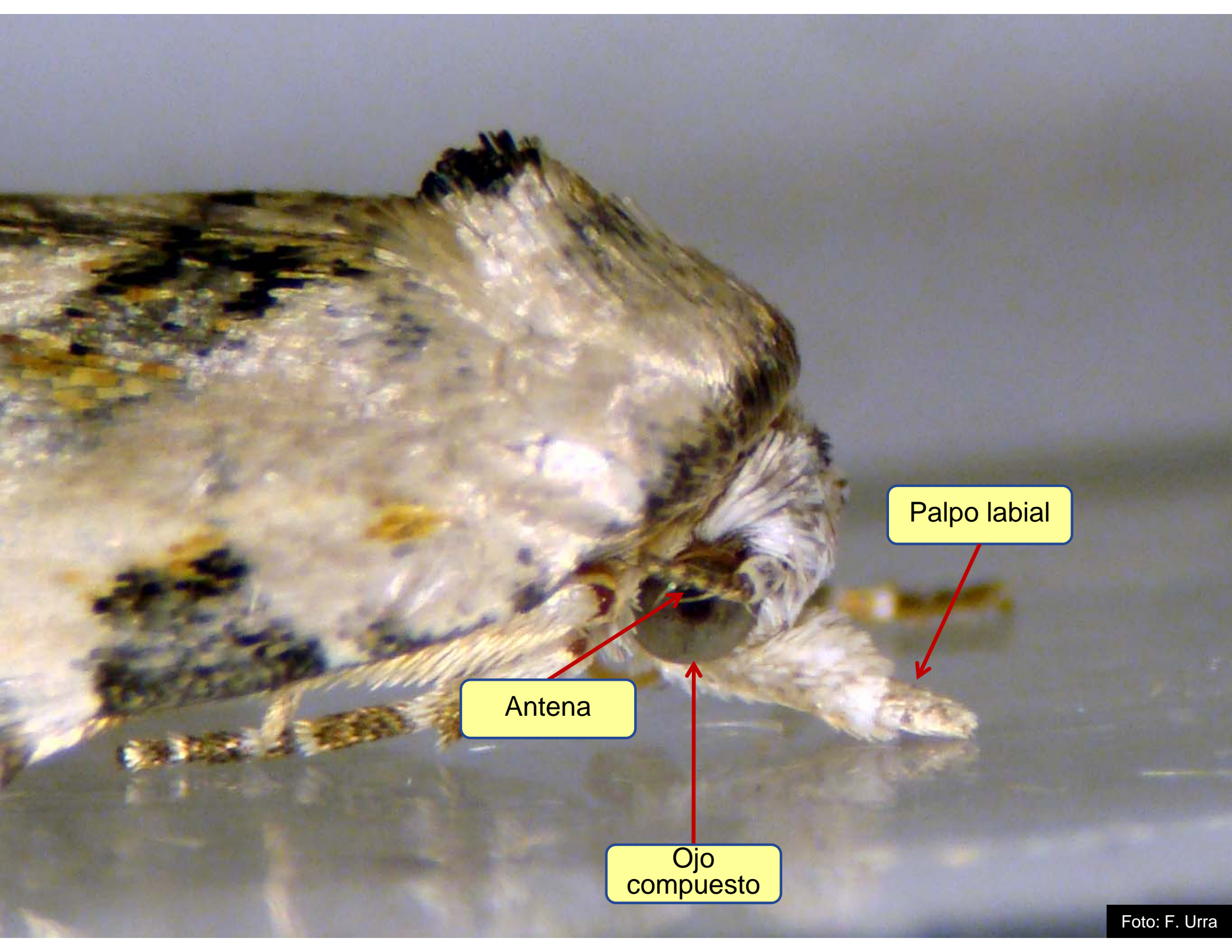

Antena

Ojo
compuesto

Palpo labial

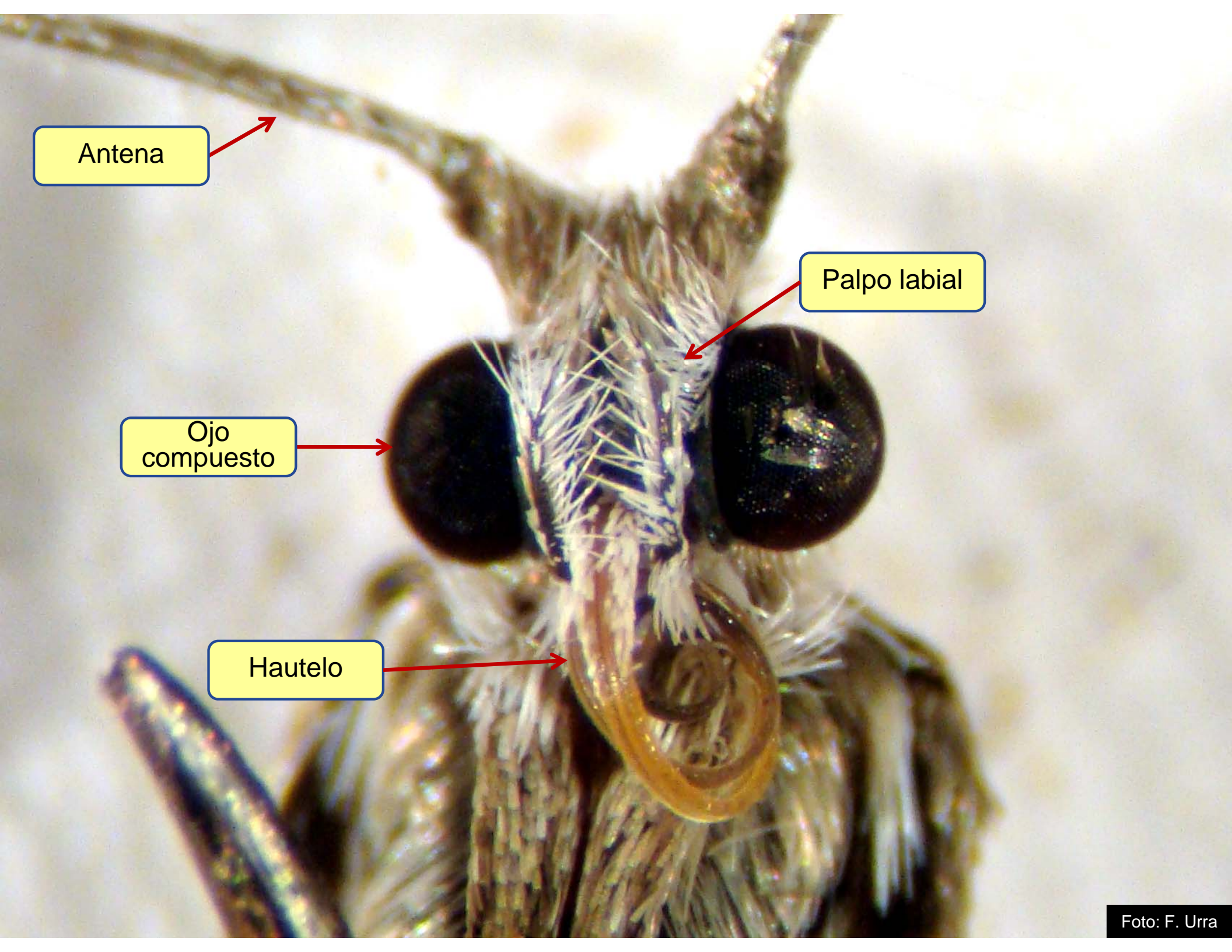

Antena

Palpo labial

Ojo
compuesto

Hautelo

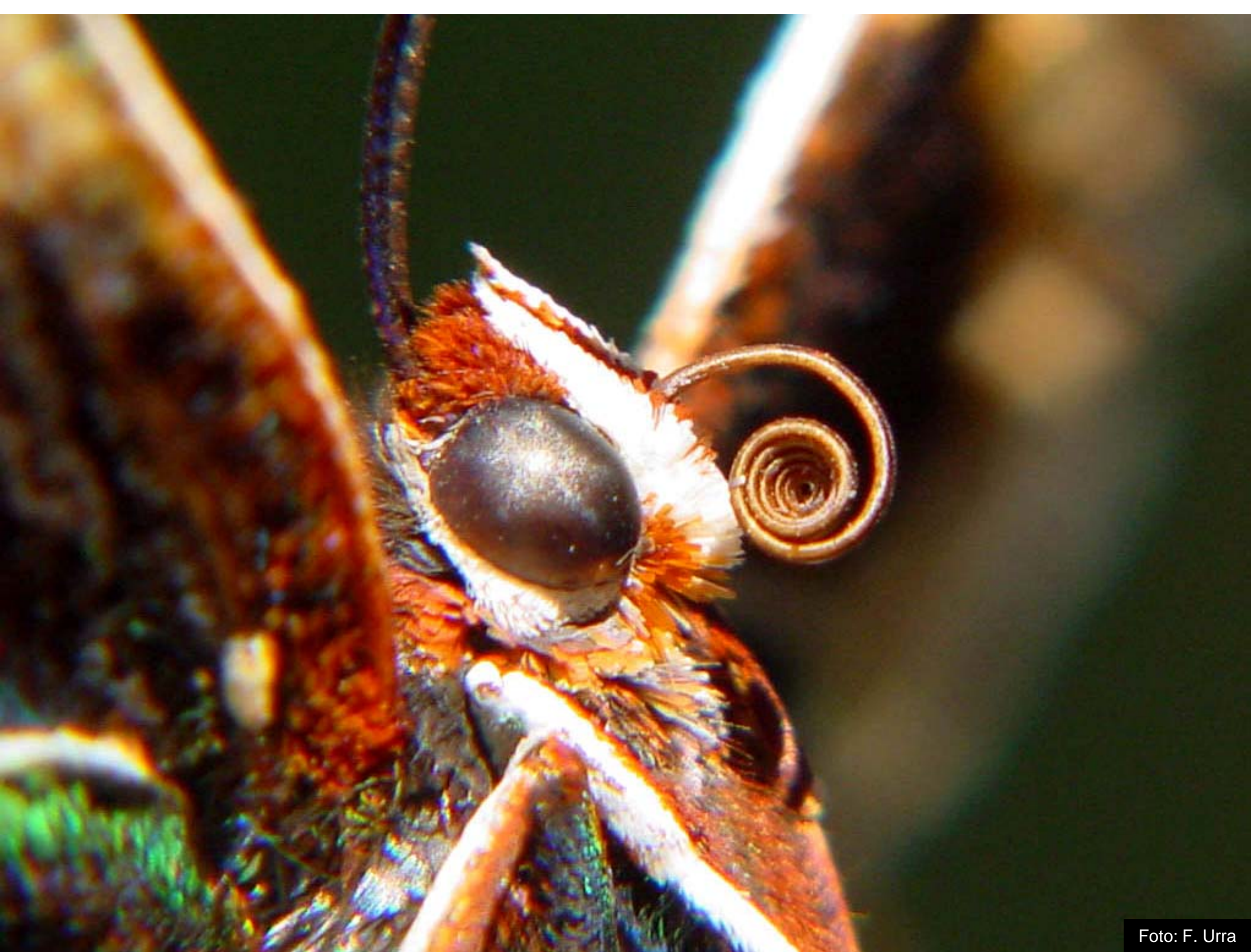

Tórax

Palpo labial

Ojo compuesto

Patagium

Tegula

Base del ala

Ala anterior

Scutellum II

Scutum II

Alas de Lepidoptera

- Membranosas, cubiertas por escamas
- Seis principales series de venas: C, Sc, R, M, Cu, A.
- Acoplamiento mediante yugo, frénulo-retináculo, amplexiforme.

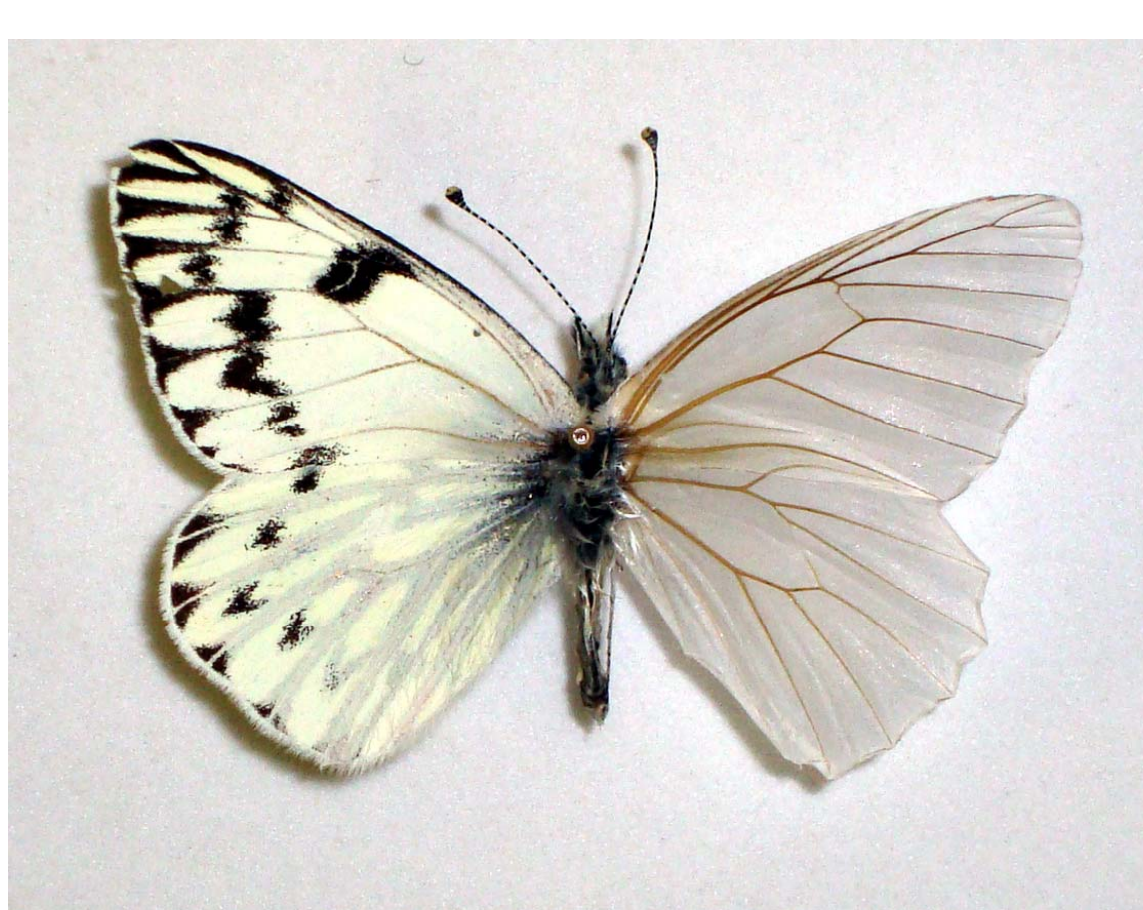

Ala anterior

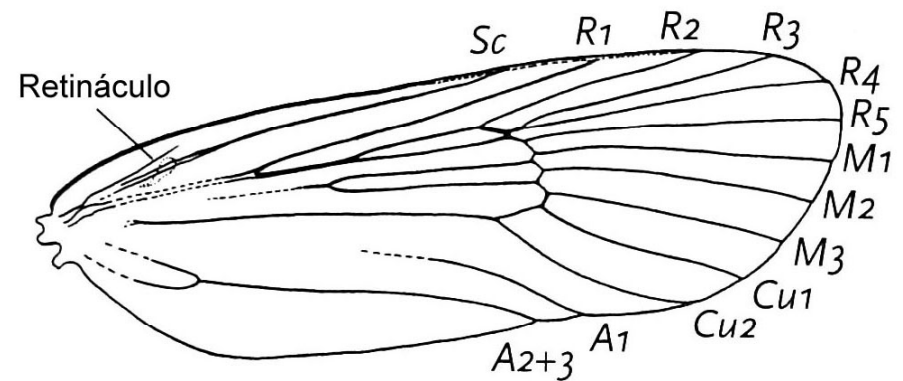

Frénulo

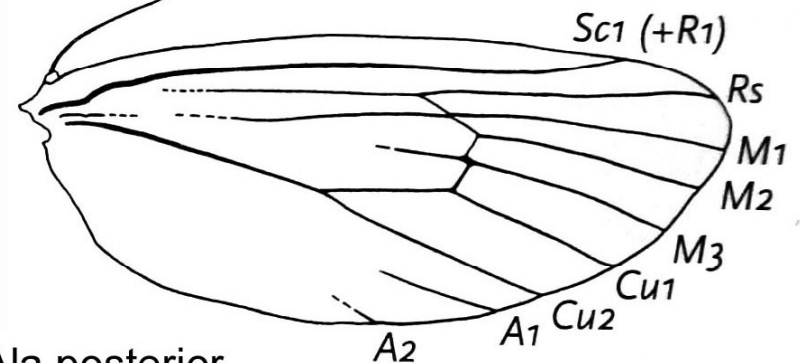

Ala posterior

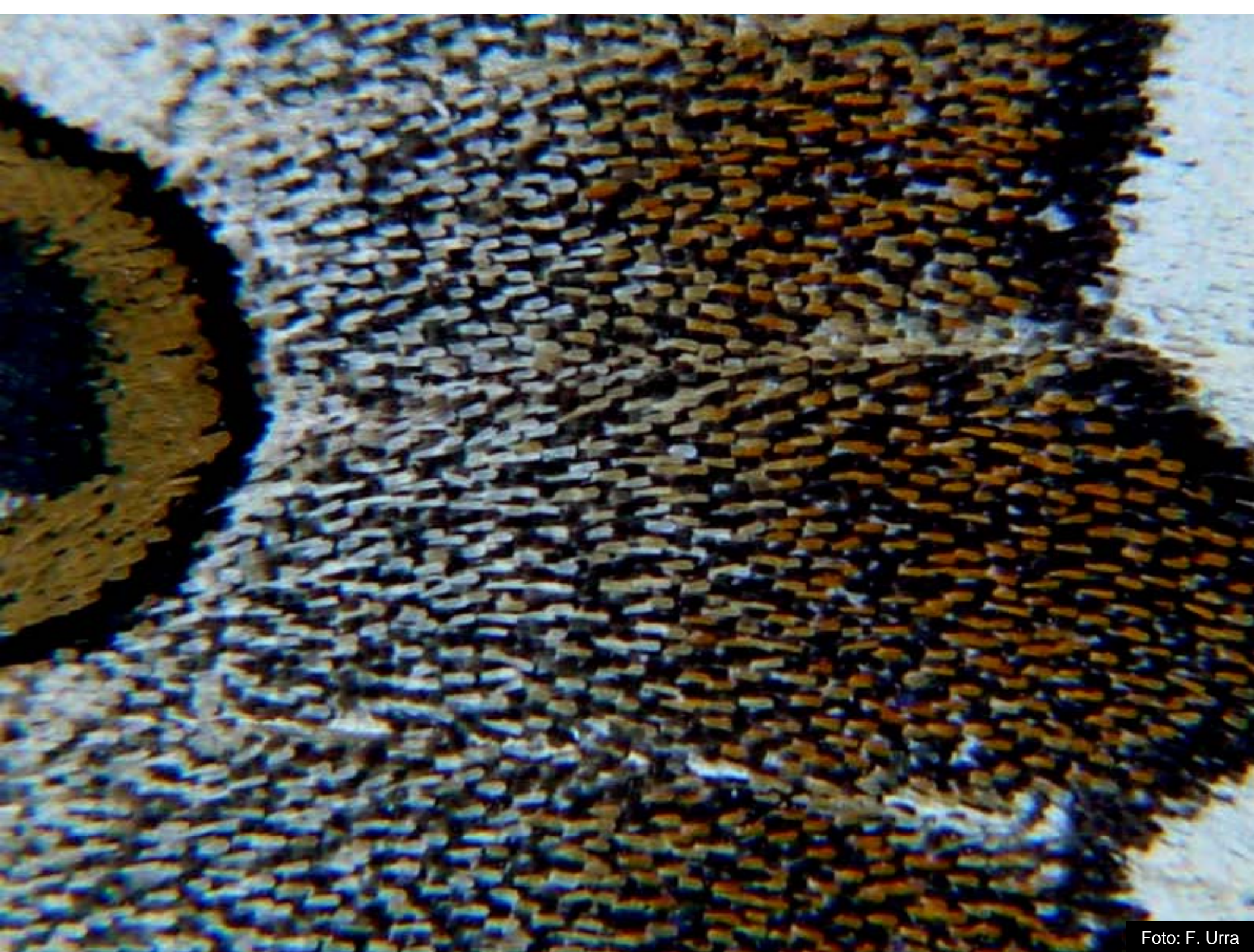

Patas de Lepidoptera

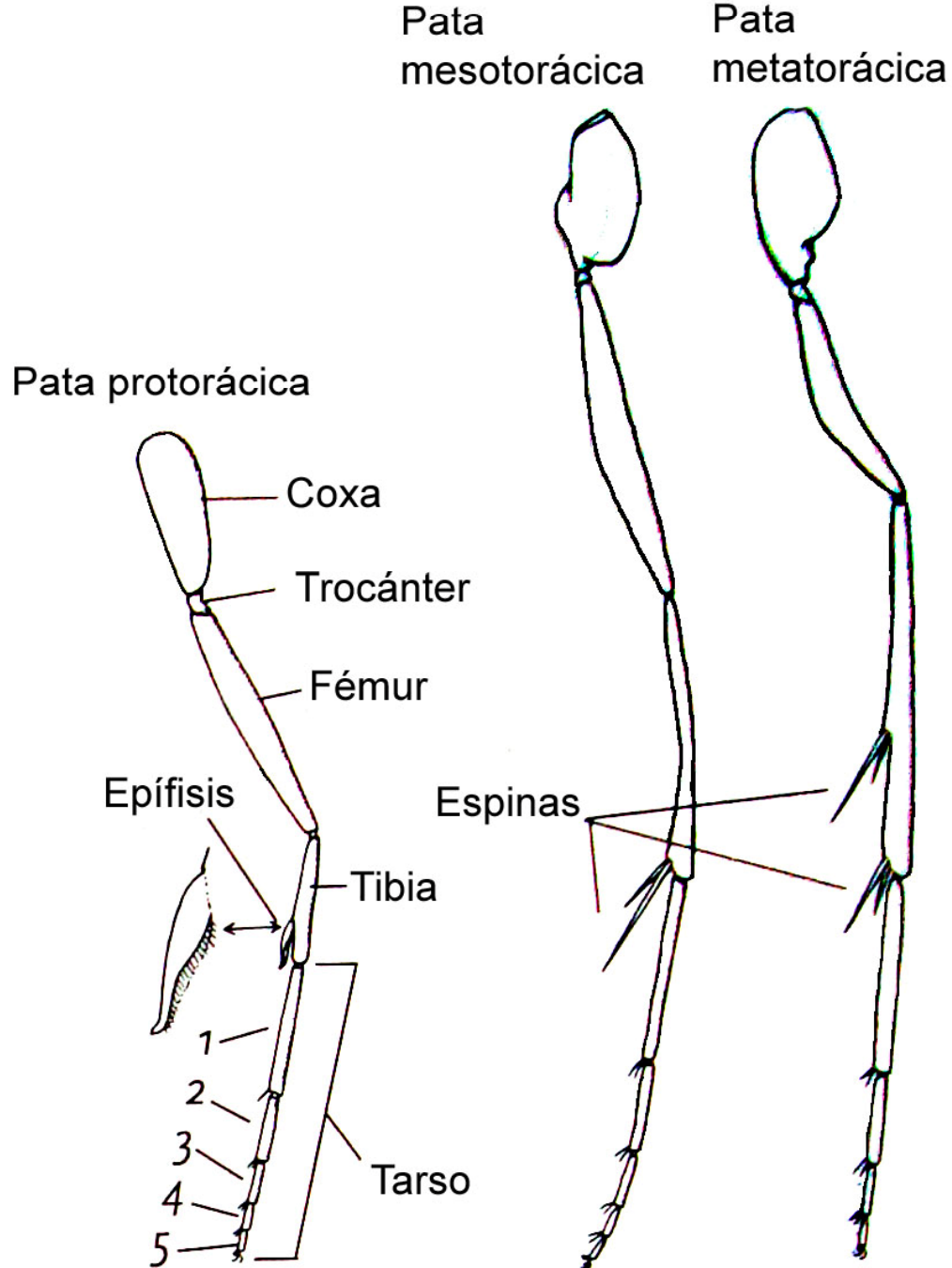

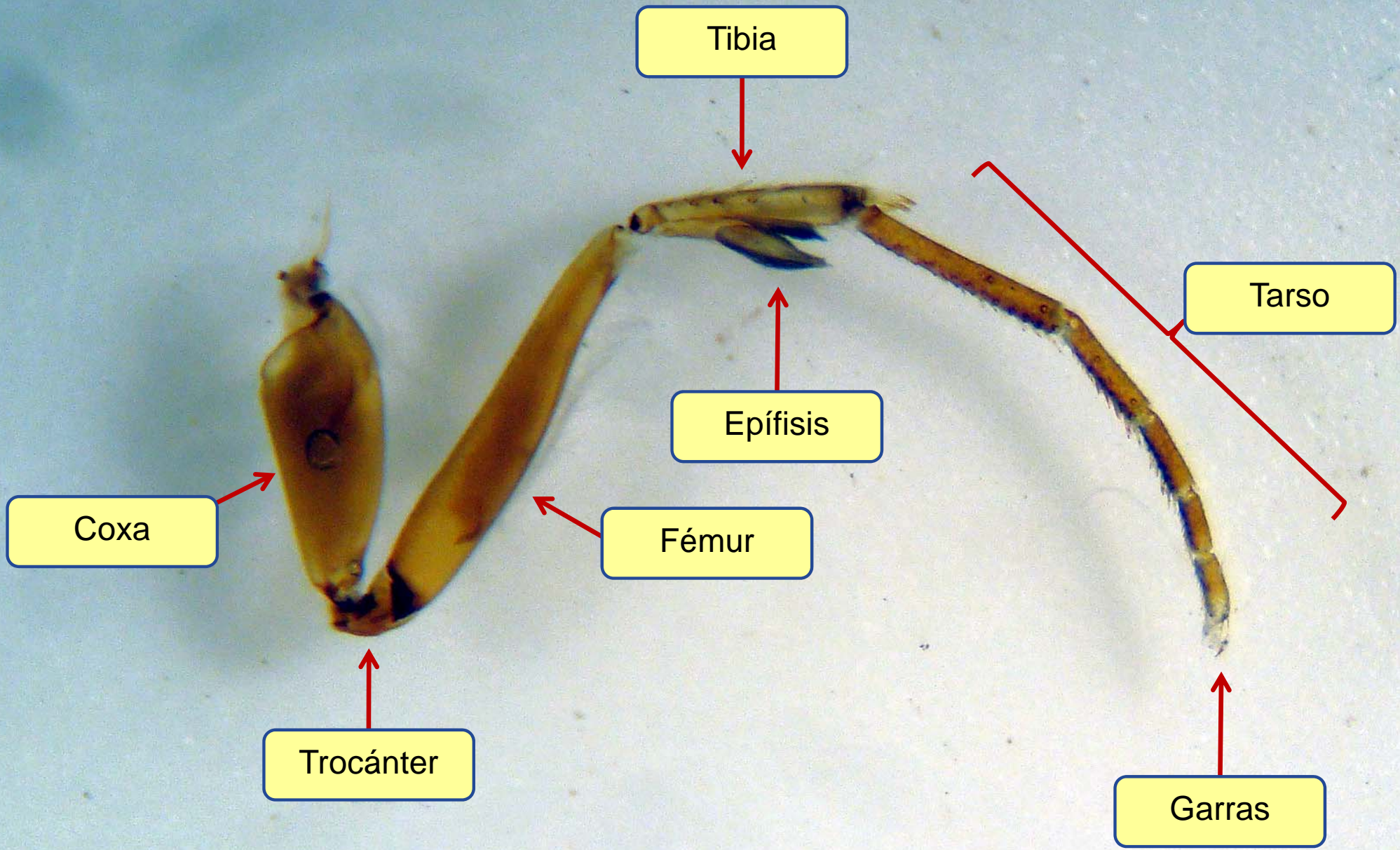

Genitalia masculina

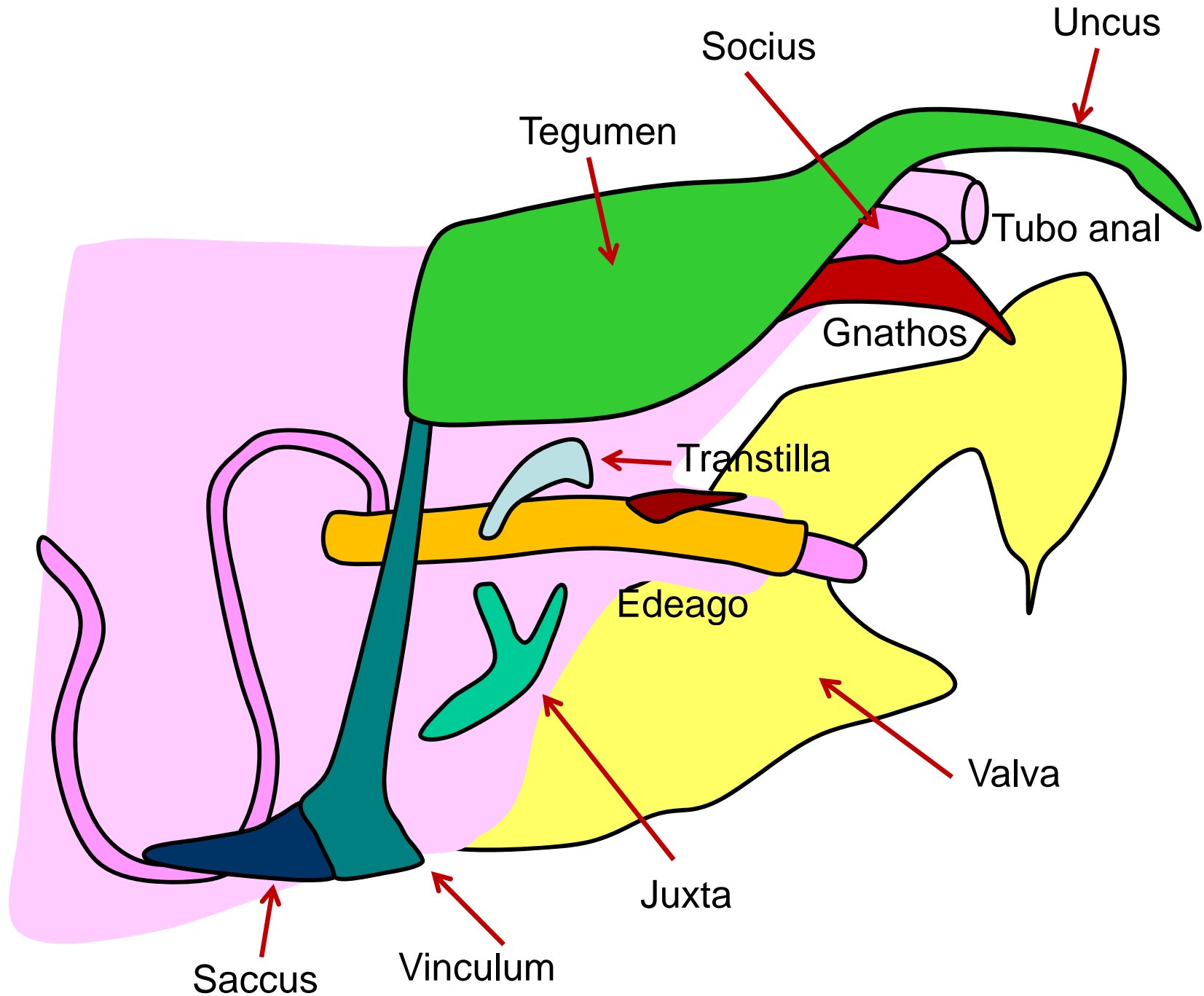

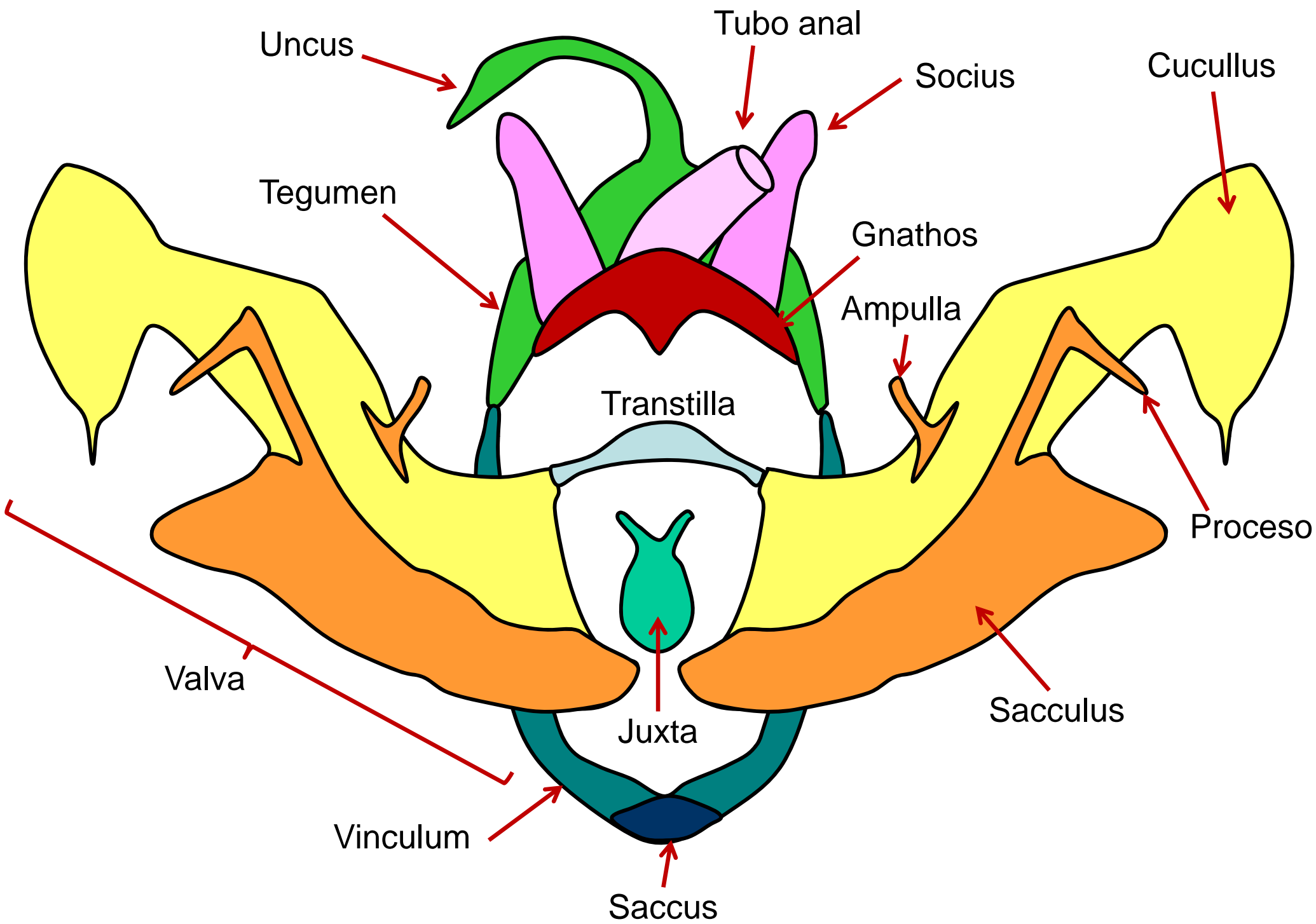

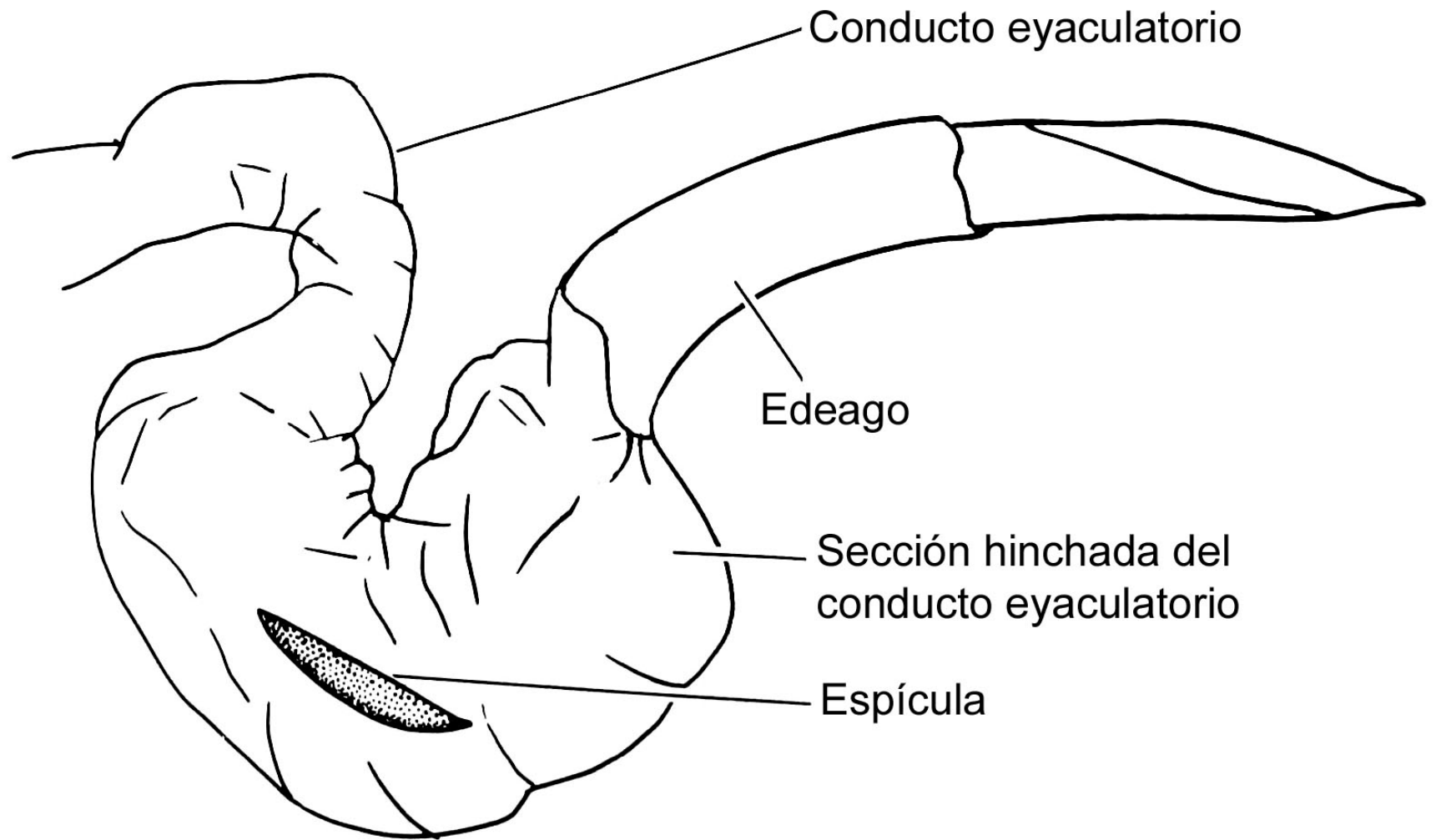

Uncus

Gnathos

Valva

Edeago

Vincuum

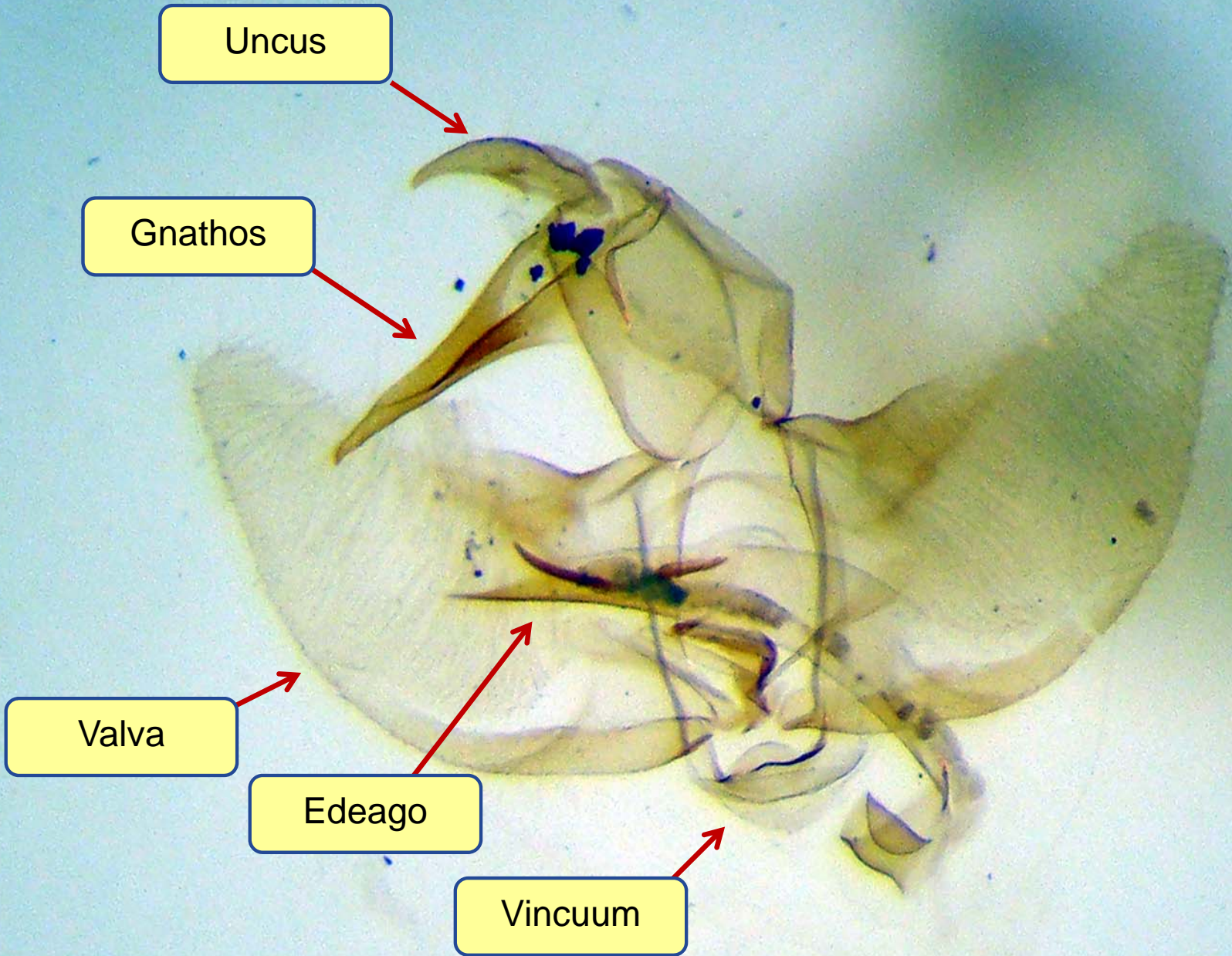

Genitalia femenina

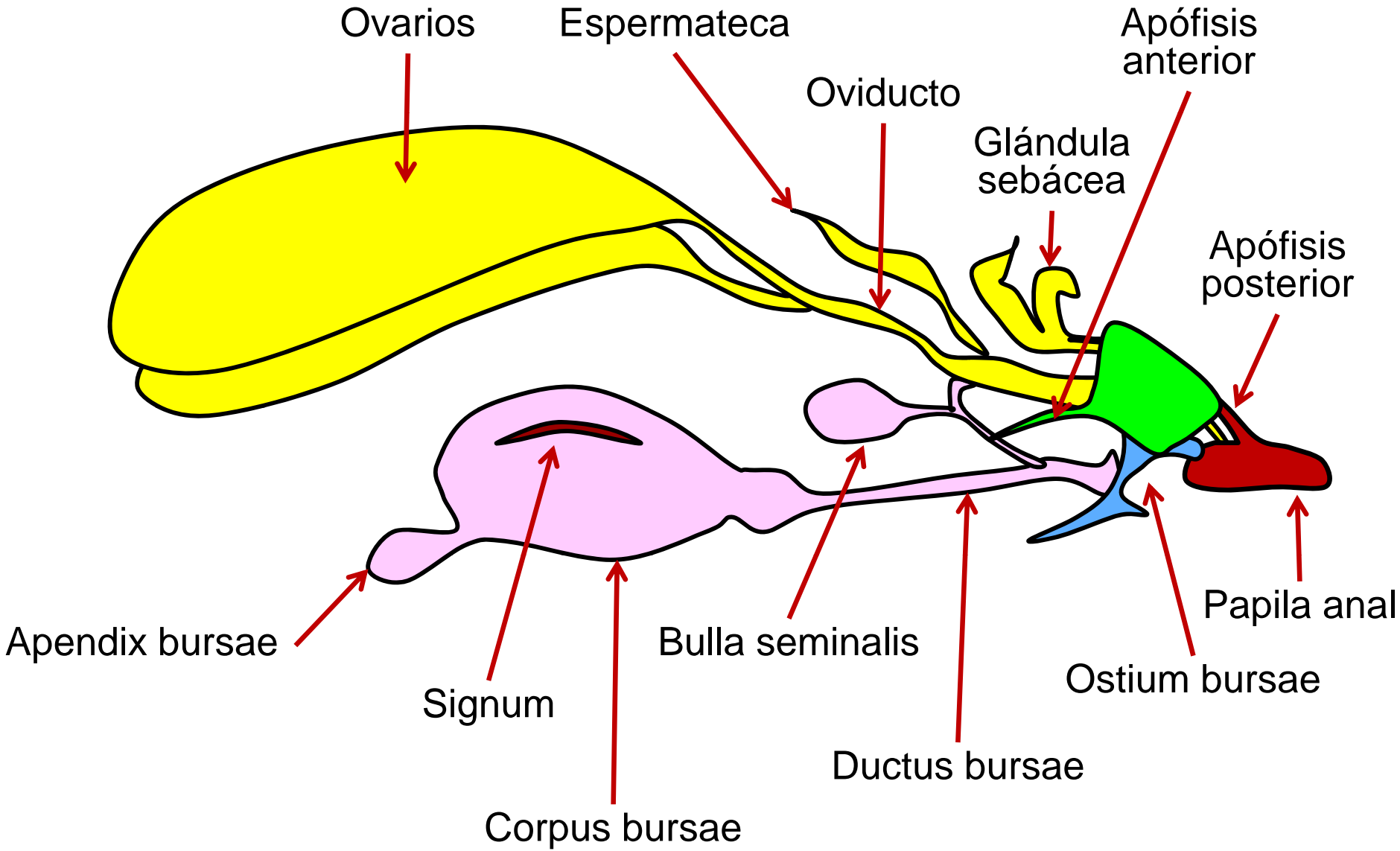

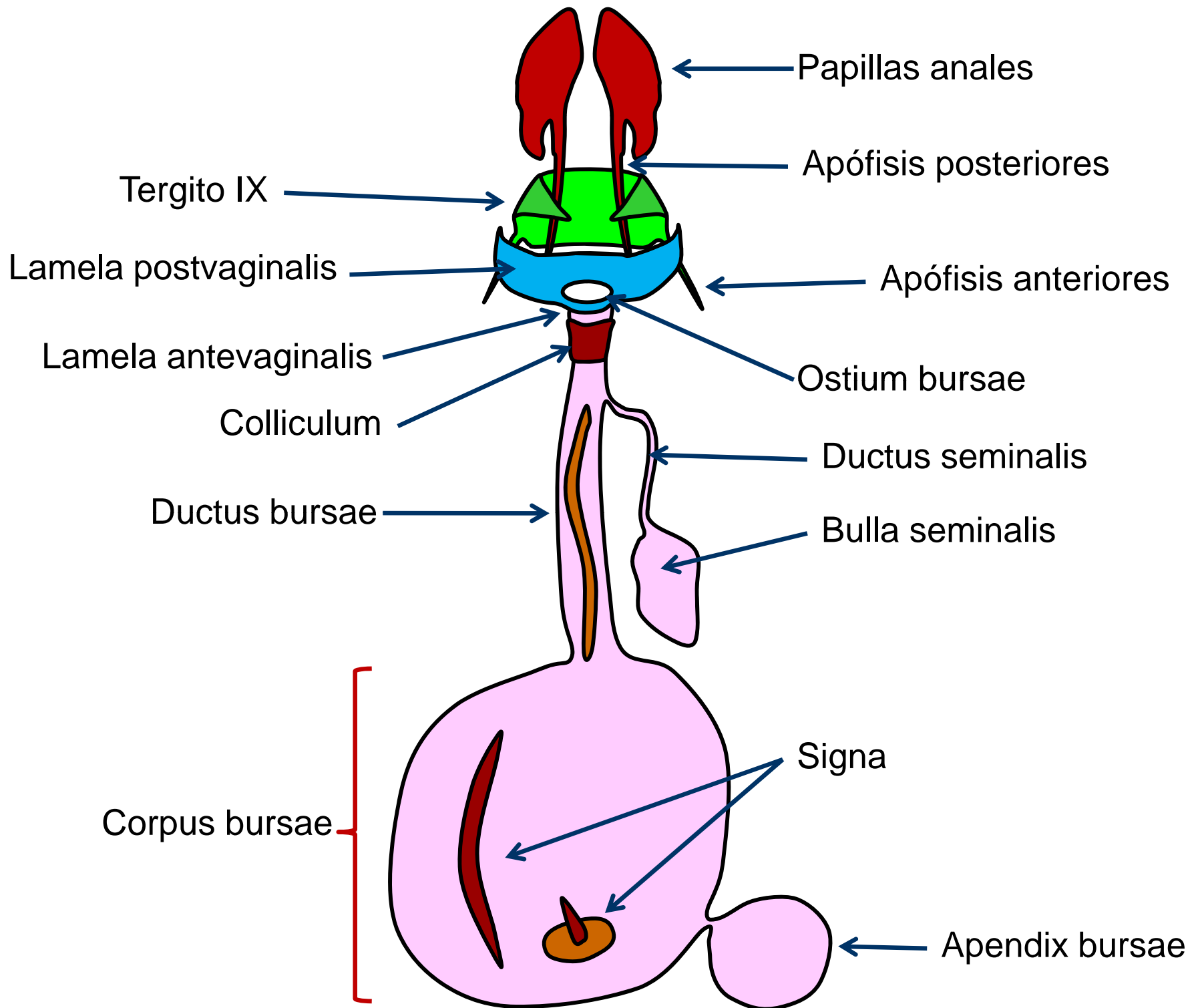

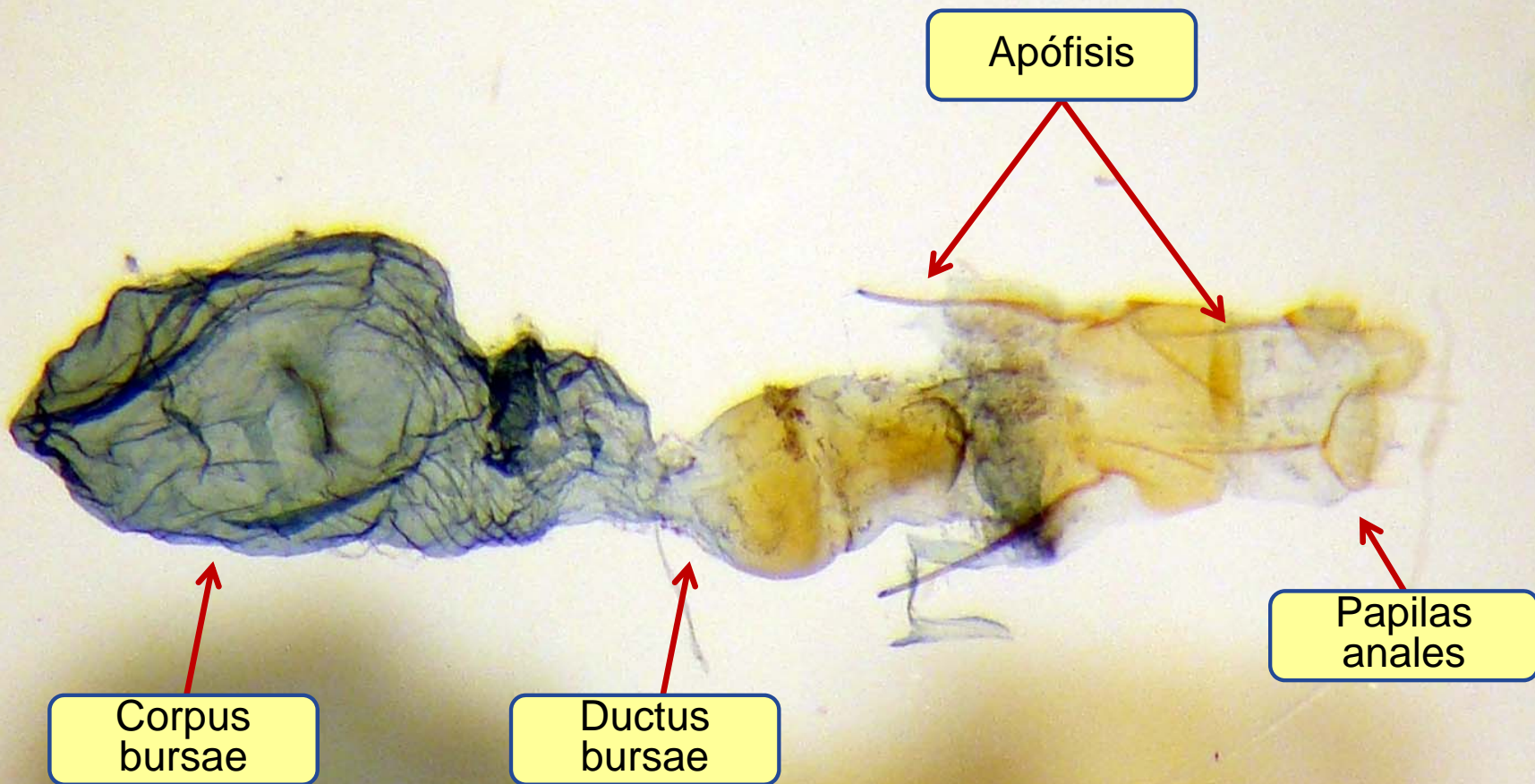

Biología de Lepidoptera

- Insectos holometábolos (metamorfosis completa)
- Estados: huevo - larvas - pupa - adulto (imago)

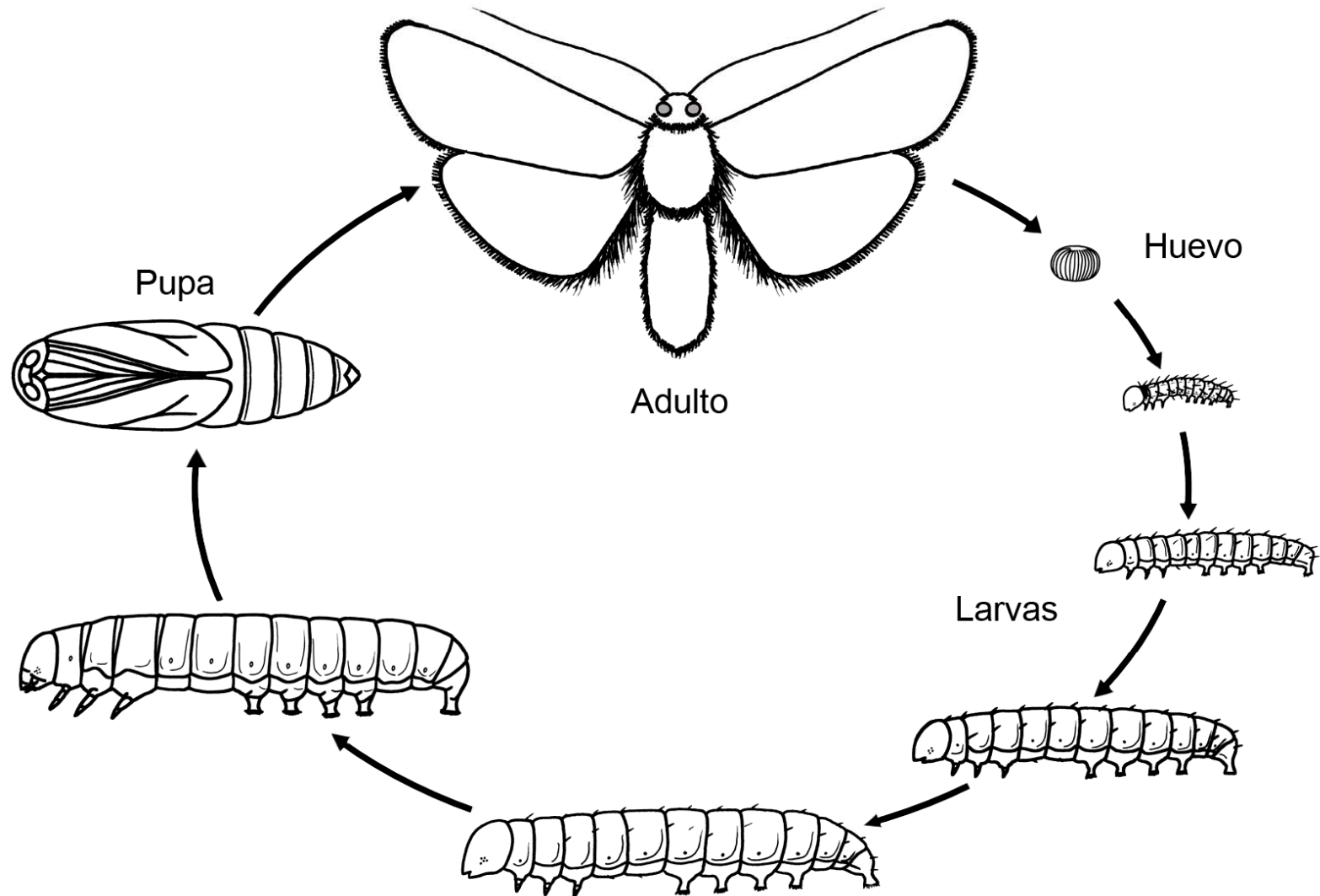



Estados de desarrollo de *Pieris brassicae* (Lepidoptera: Pieridae)
Fotografías profesor Jaime Apablaza.

Larvas de Lepidoptera

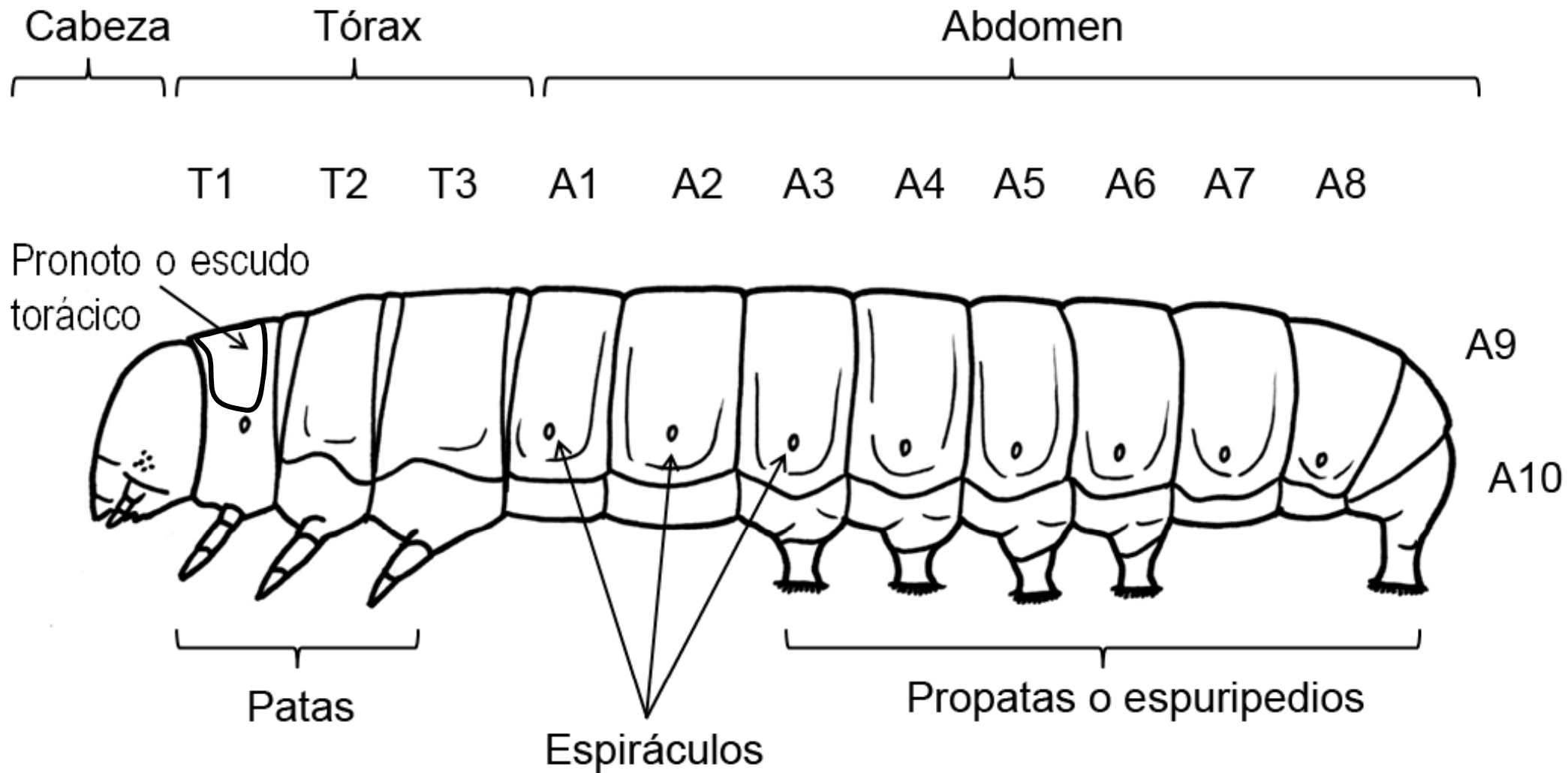

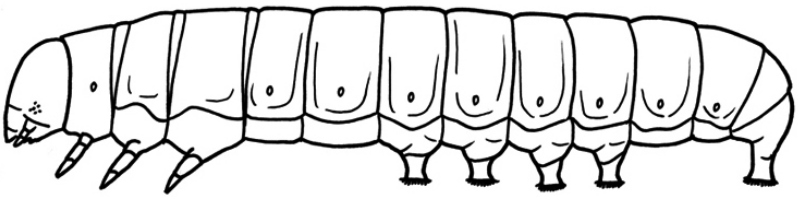

Eruciforme típica

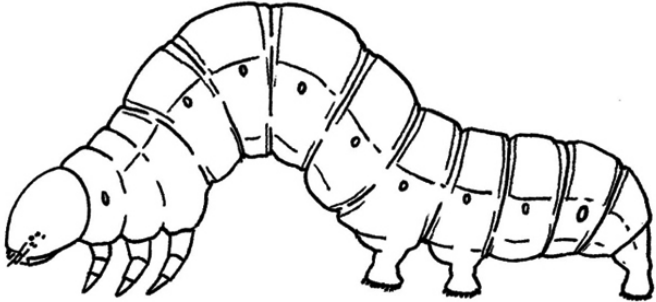

Eruciforme semiagrimensora

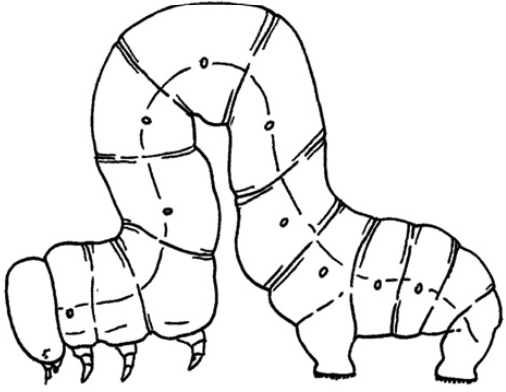

Eruciforme agrimensora



Cabeza

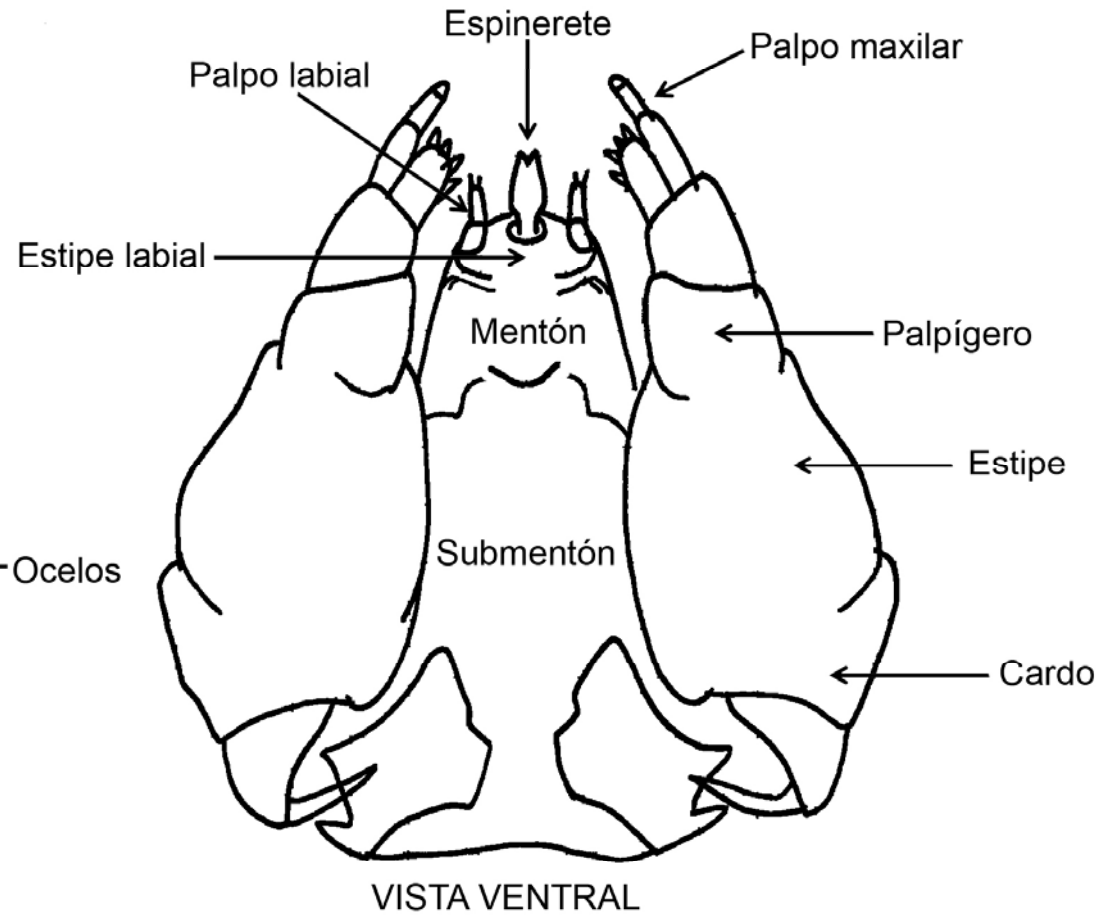
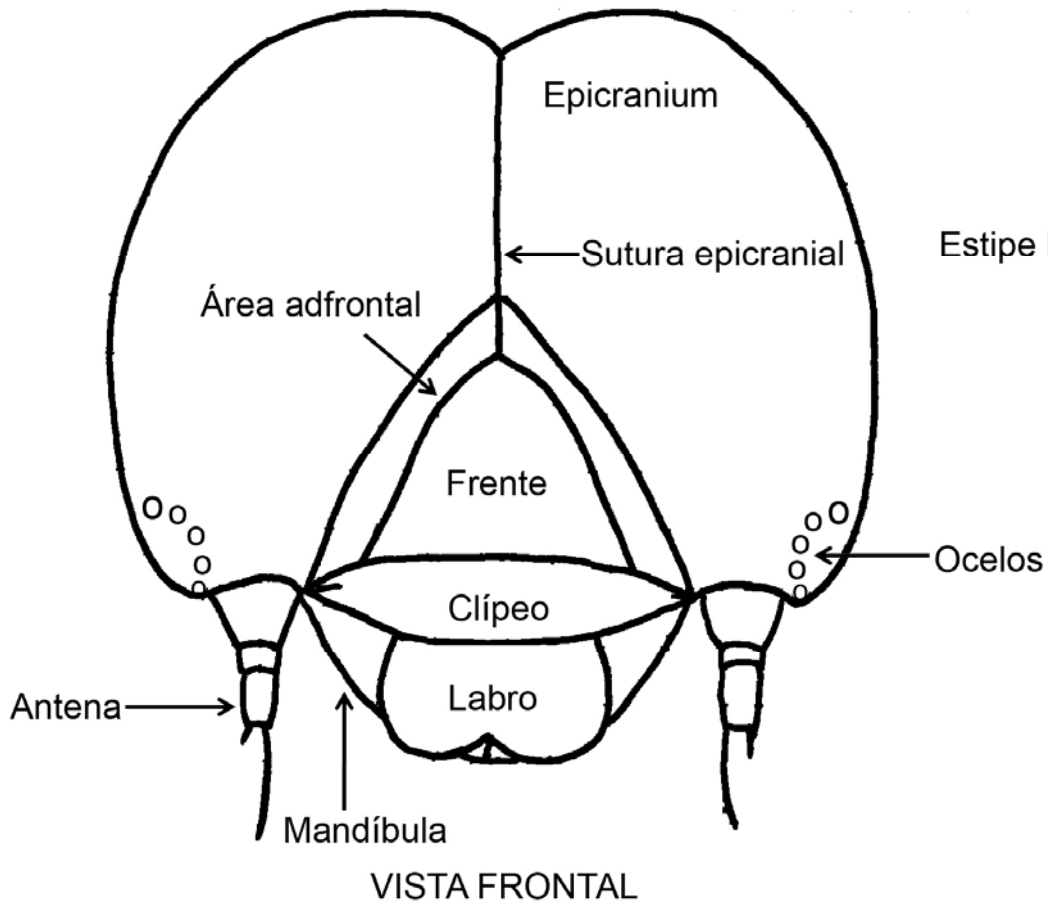

Área adfrontal

Frente

Antena

Mandíbula

Hilandera

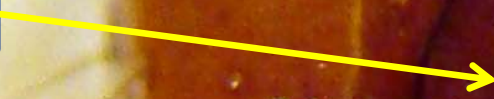

Antena

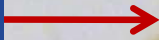

Submentón

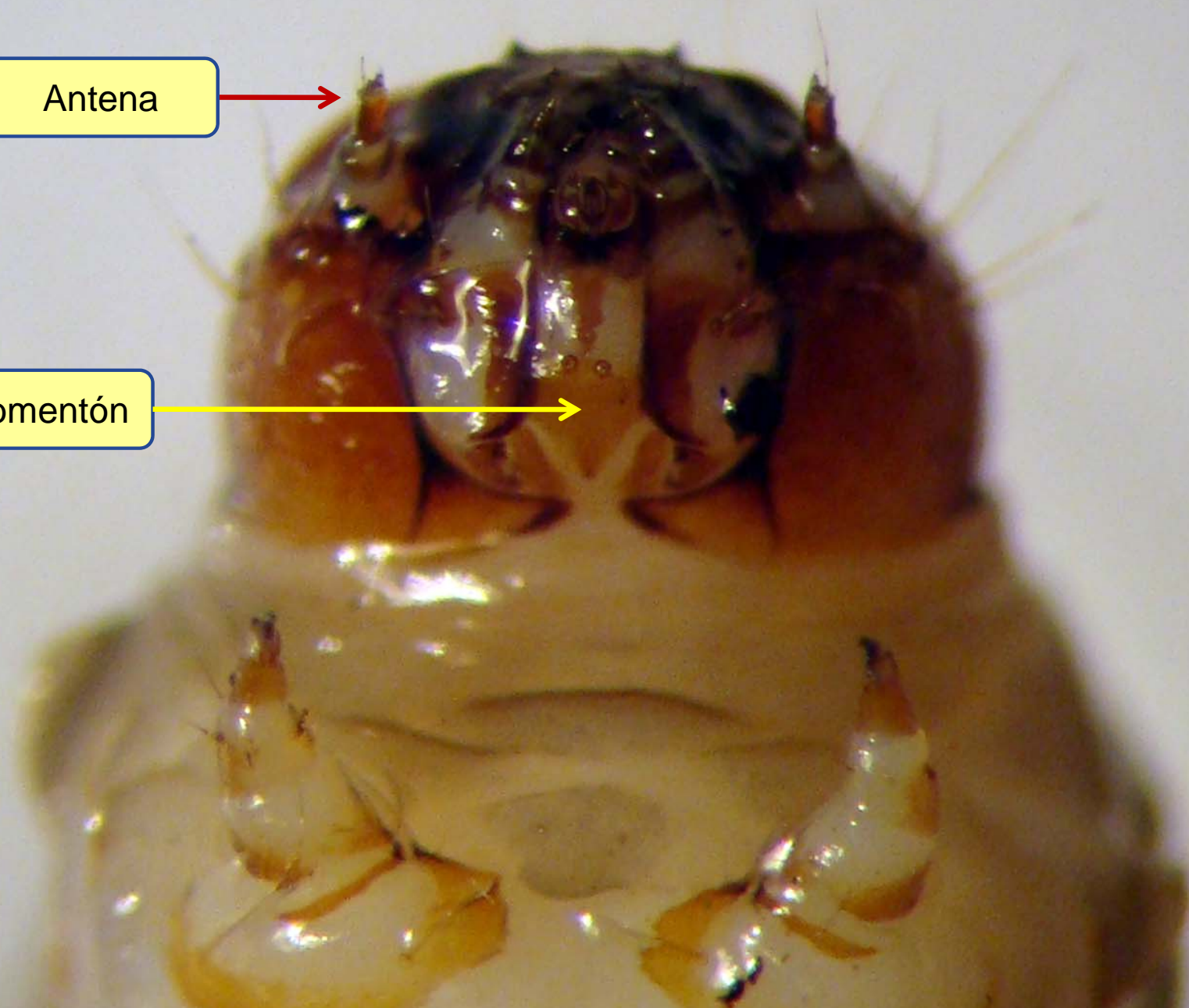

Antena



Submentón



Hendidura oval



Propata o espuripedio

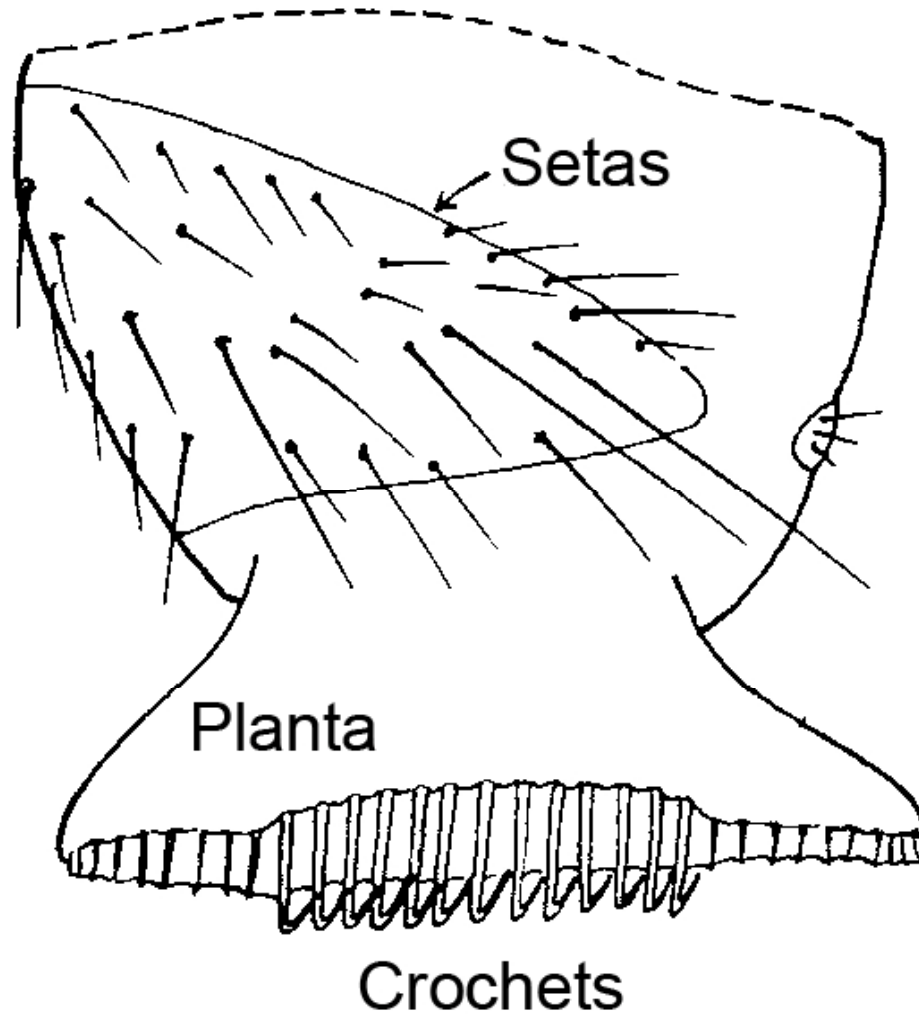

Crochets

UNISERIAL

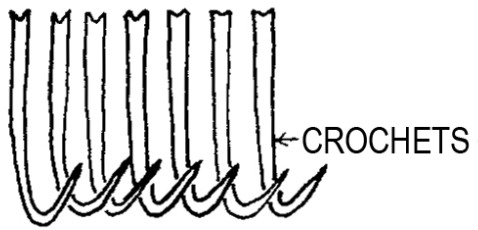

UNIORDINAL

UNISERIAL



BIORDINAL

UNISERIAL



TRIORDINAL

MULTISERIAL

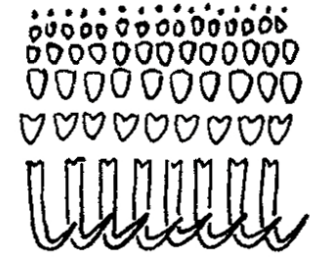

UNIORDINAL

← Dirección cefálica

Dirección caudal →

Margen lateral

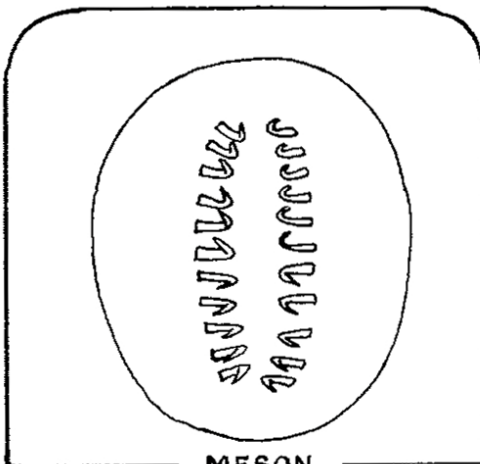

MESON

Uniordinal
Bandas transversales
Aegeridae

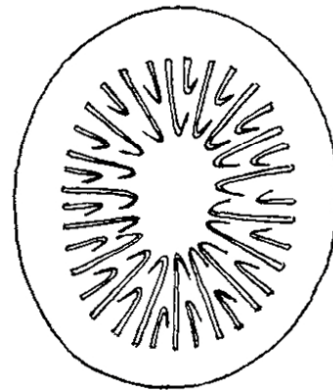

Biordinal
Círculo
Pyralidae

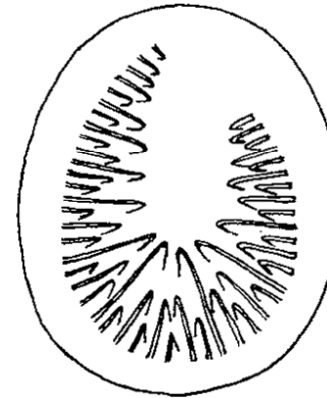

Triordinal
Penelipse mesal
Pyralidae

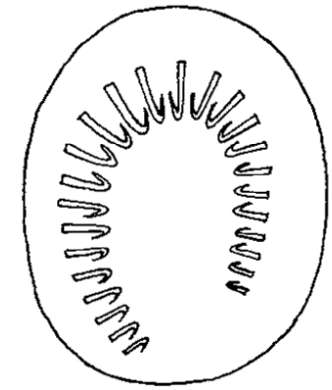

Uniordinal
Penelipse lateral
Psychidae



Armadura de la larva

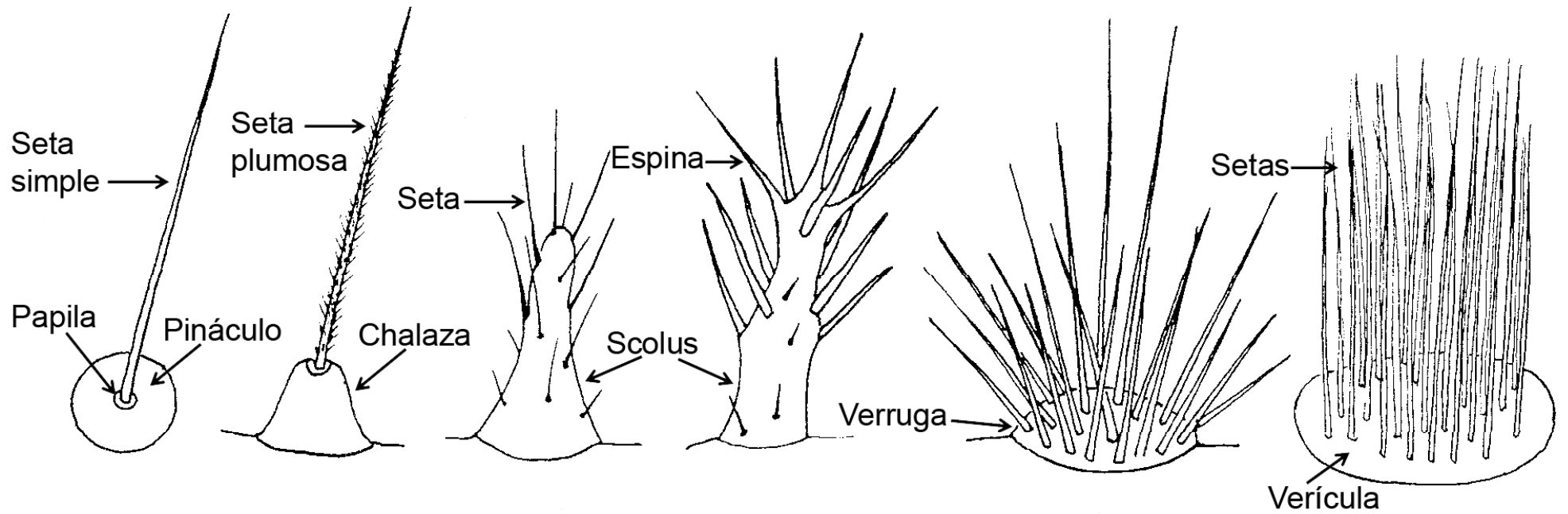



Áreas del cuerpo de una larva

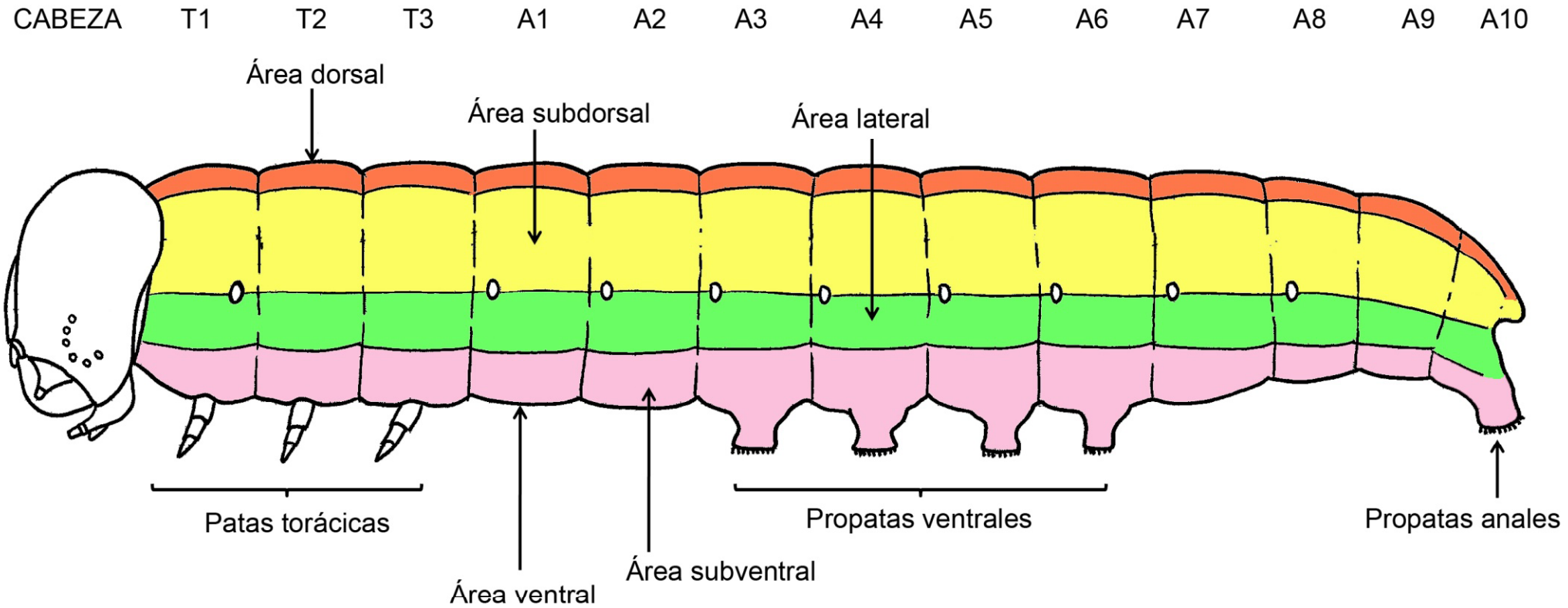

Quetotaxia

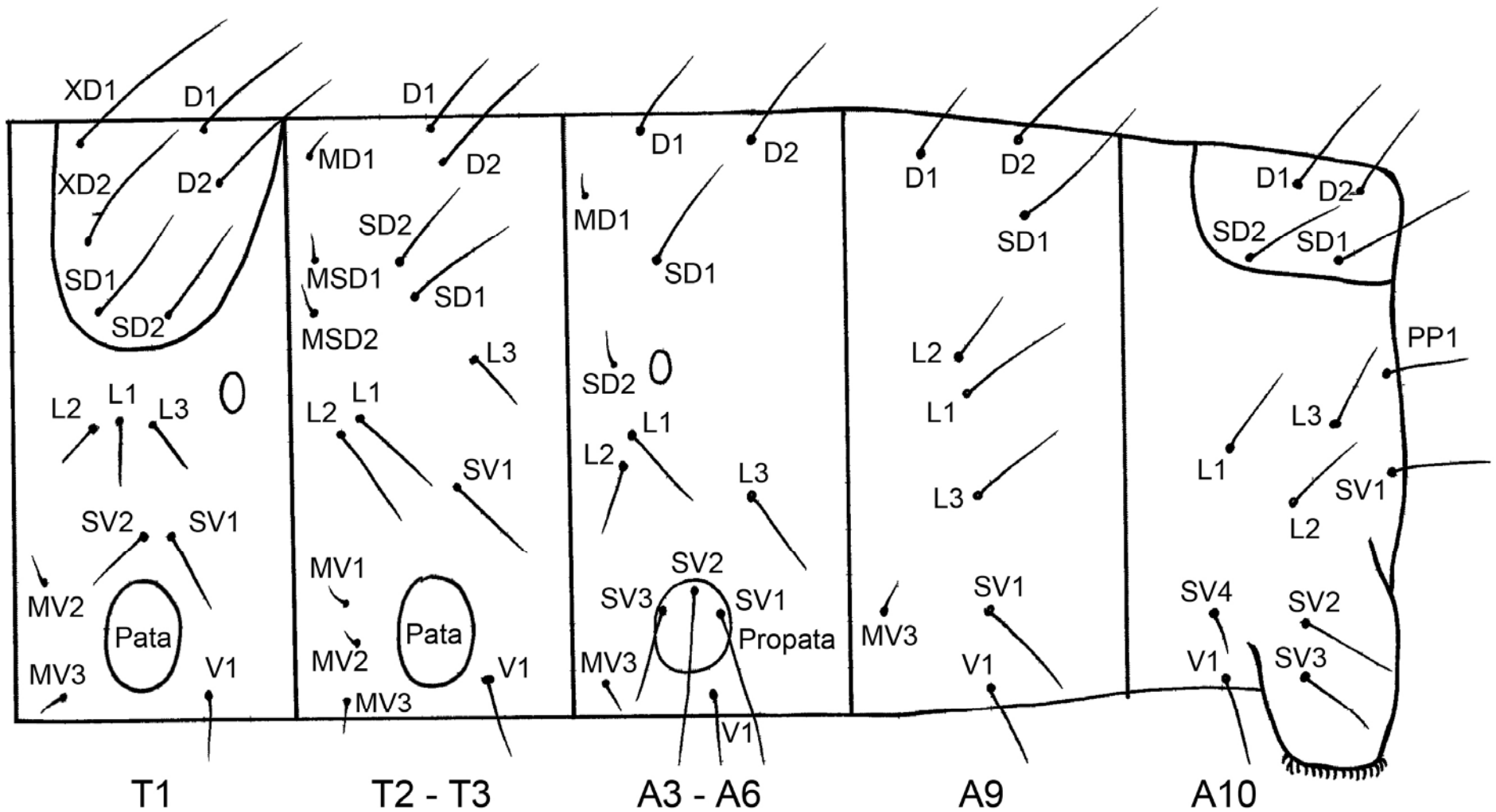

Escudo protorácico

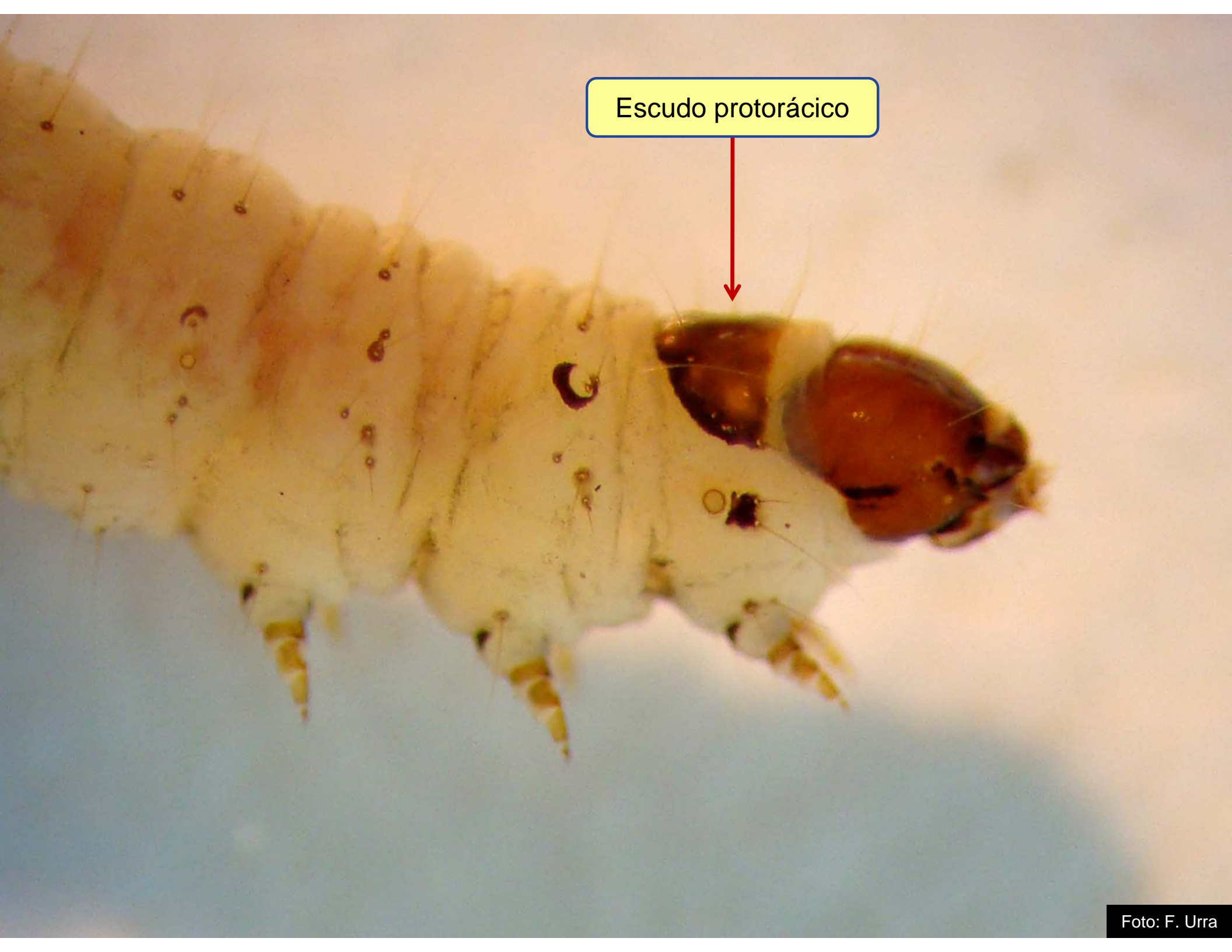

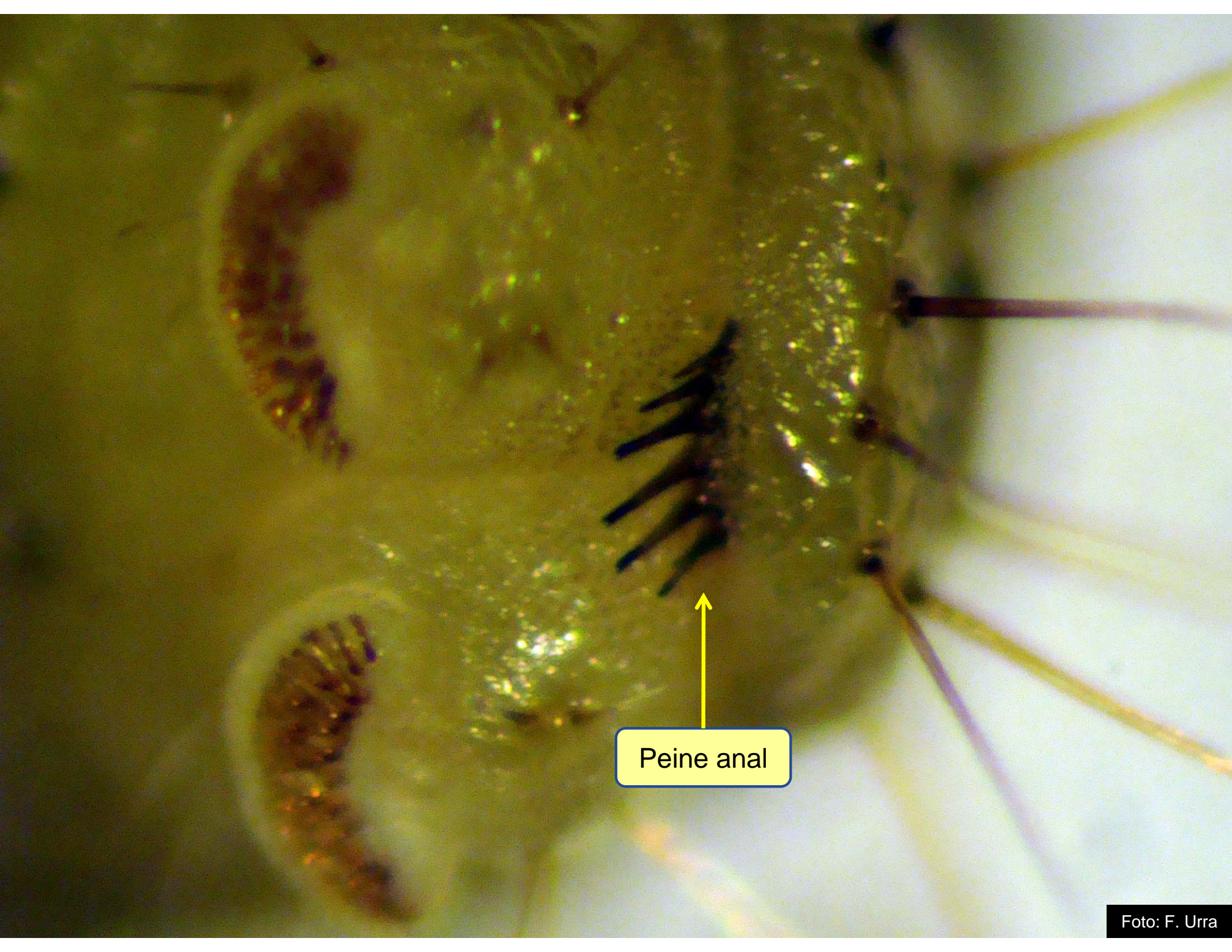

Peine anal

Pupas de Lepidoptera

- Mayoría de tipo obtecta
- Algunos apéndices visibles
- Movilidad de los últimos segmentos abdominales



Morfología de Tortricidae

- Generalidades de los adultos
 - microlepidópteros pequeños (12 y 25 mm extensión)
 - colores gris, amarillento y café (a veces vistosos)
 - en reposo alas se mantienen como techo
- Cabeza
 - Escamas lamelares erectas sobre vertex
 - Ocelos, chaetosemata y pilíferos presentes
 - Antenas filiformes, uno o dos anillos de escamas por segmento
 - Proboscis bien desarrollada, sin escamas en la base
 - Palpos maxilares pequeños desde 1 a 4 segmentos
 - Palpos labiales bien desarrollados, de 3 segmentos



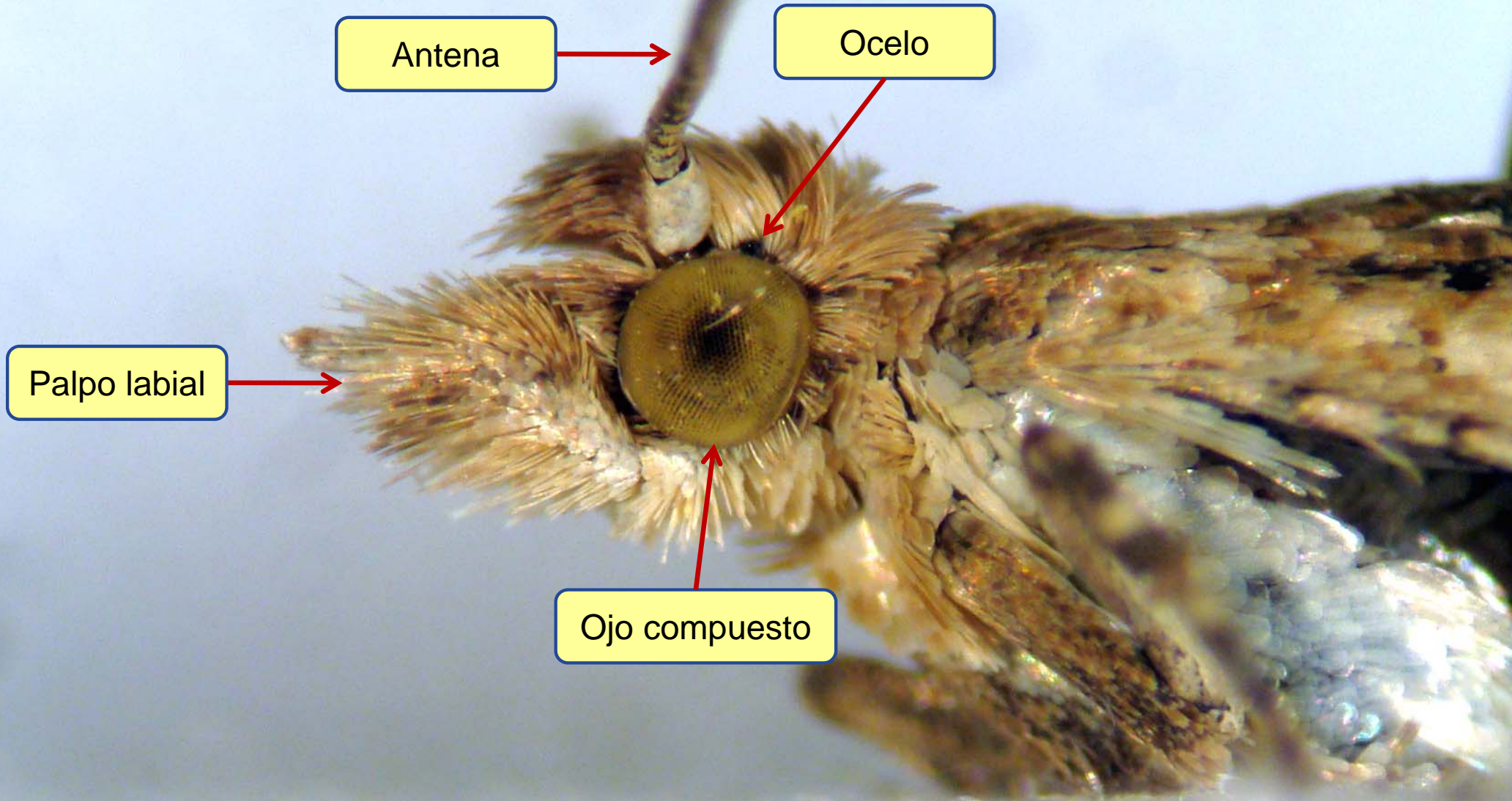

Antena

Ocelo

Palpo labial

Ojo compuesto

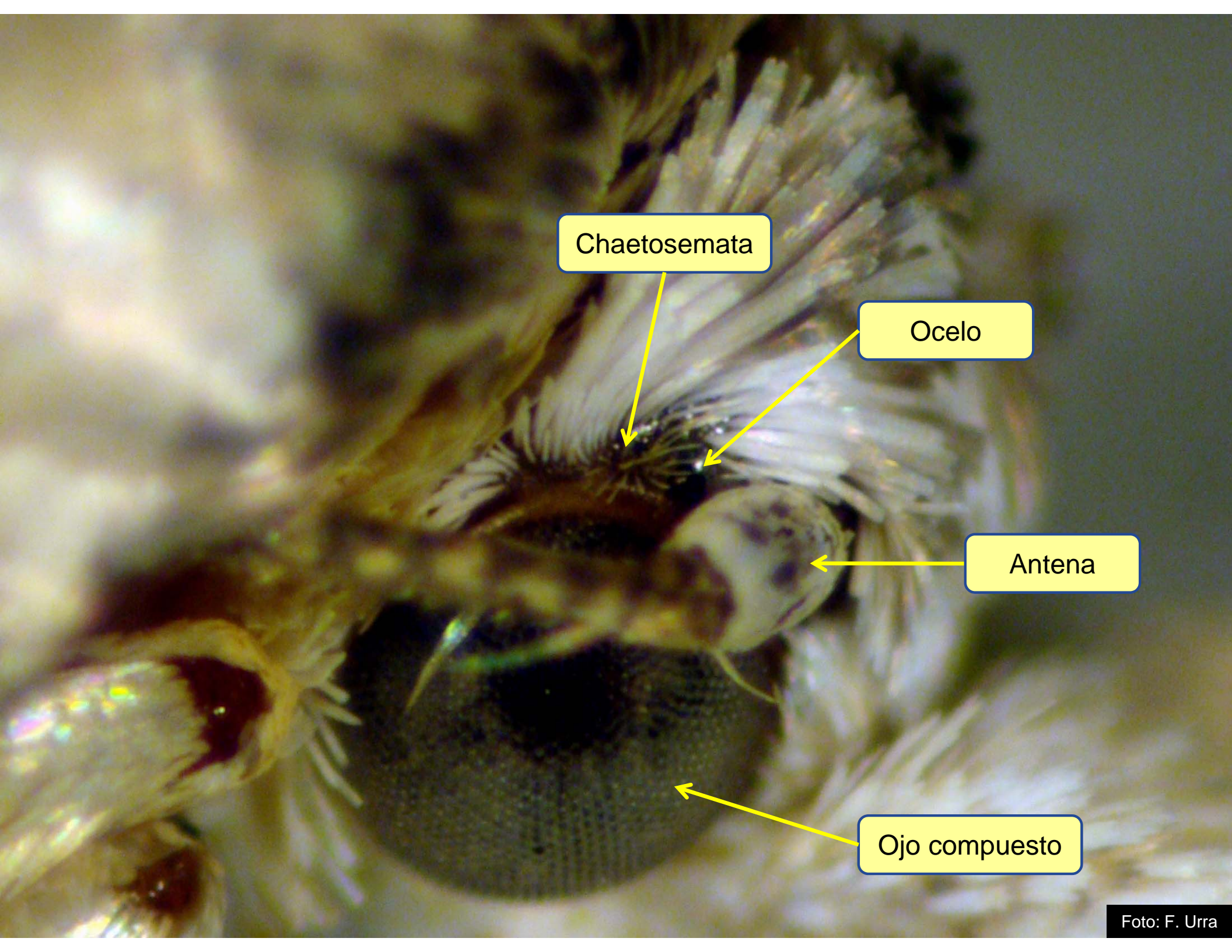

Chaetosemata

Ocelo

Antena

Ojo compuesto

Alas de Tortricidae

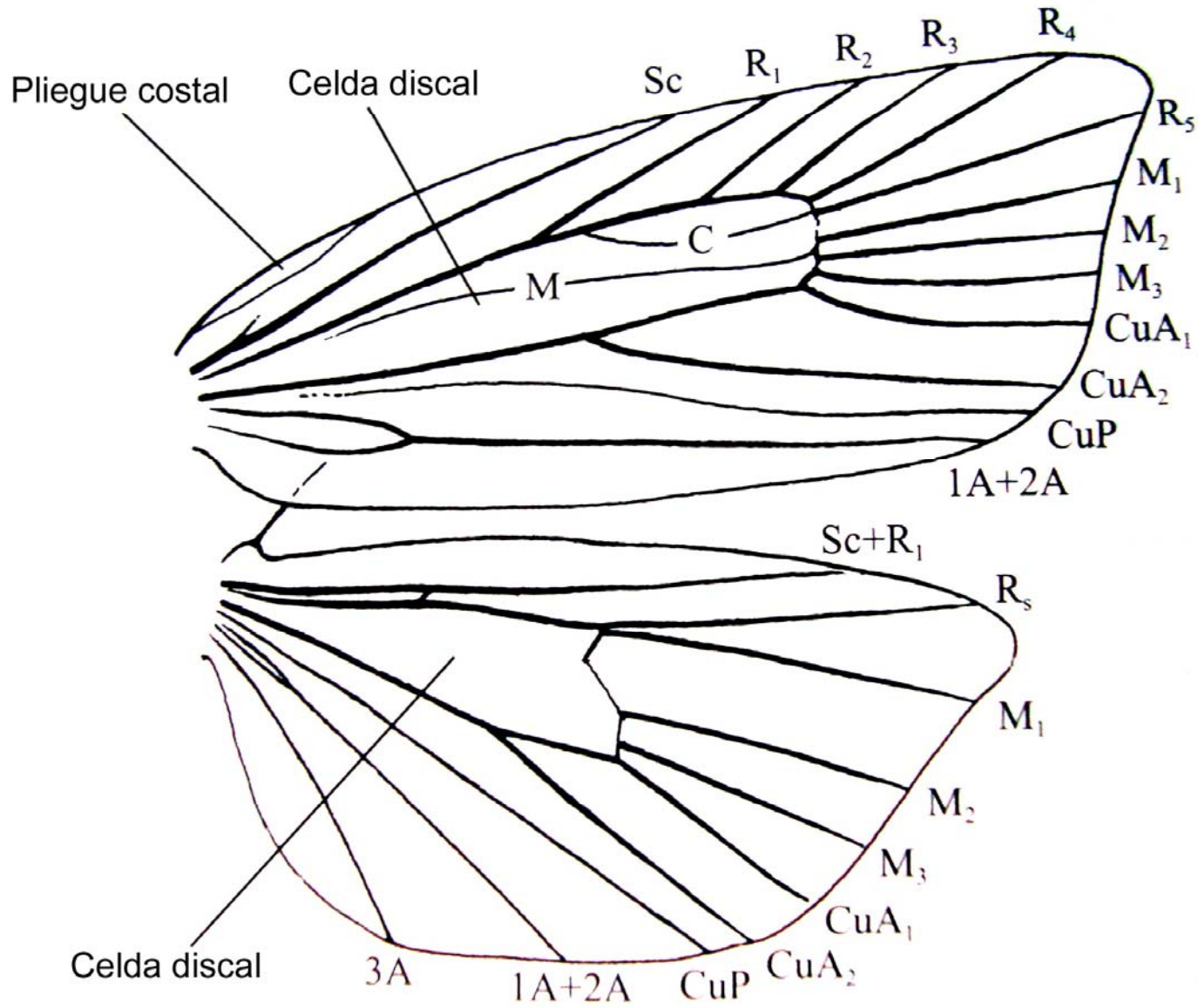

Genitalia masculina

- **Uncus** variable, **socii** grande piloso o lóbulos escamosos
- **Gnathos** con brazos reducidos o ausentes
- **Saccus** raramente desarrollado
- **Valva** no derivada simple
- **Juxta** usualmente plato simple, **transtilla** ausente en Olethreutinae
- **Vesica** frecuentemente con **cornuti** fijos o deciduos

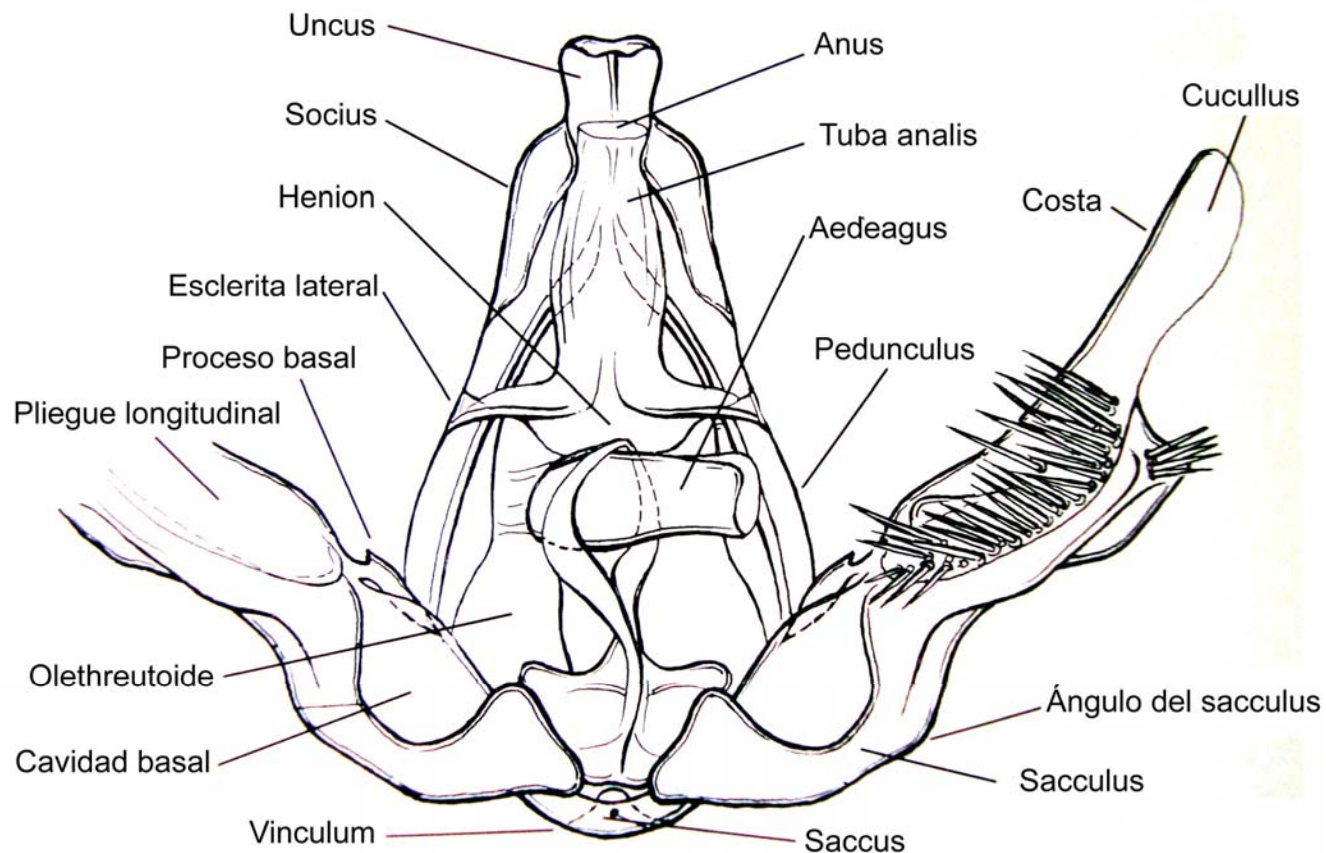

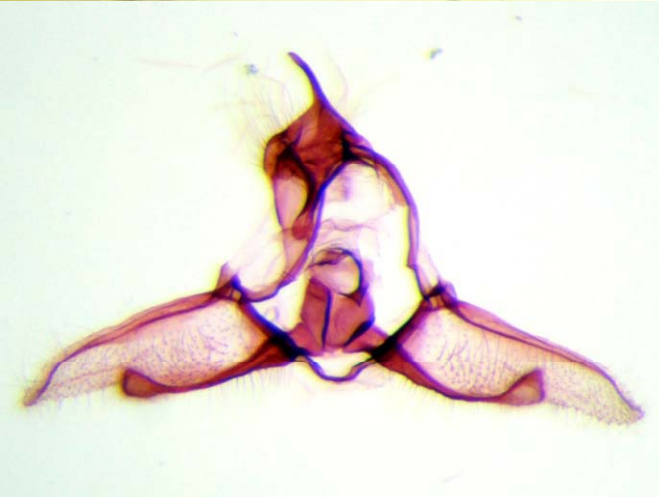
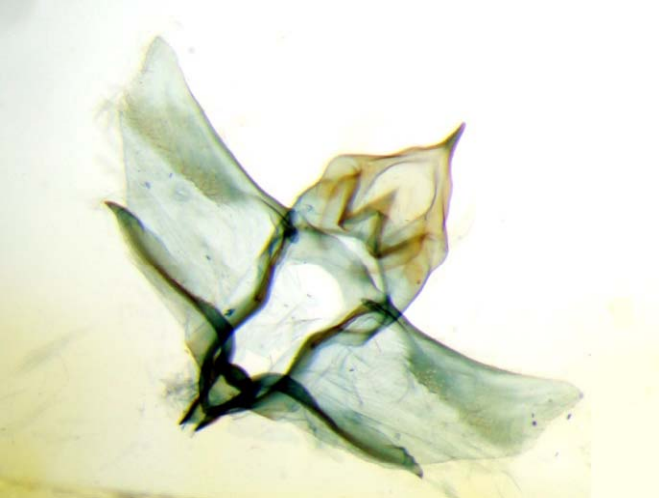
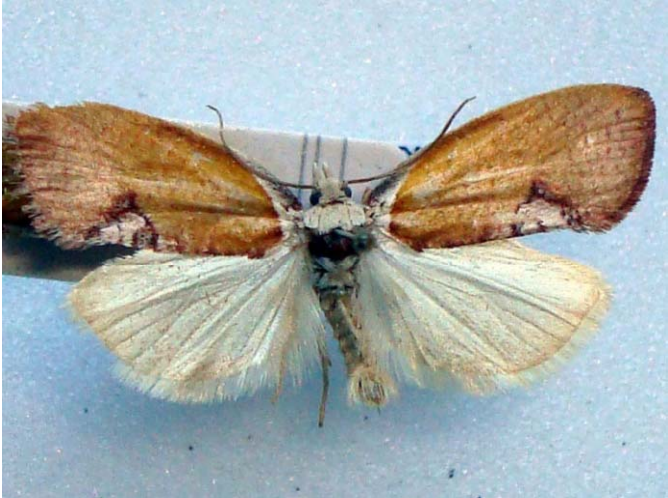
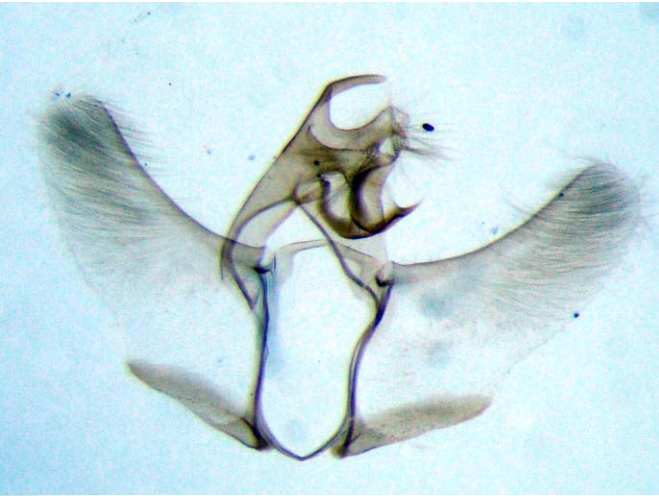



Genitalia femenina

- **Ovipositor** típicamente no telescópico, con **lóbulos** anchos, aplanados y pilosos
- **Apófisis** relativamente cortas
- **Bursa copulatrix** diferenciada en ductus y corpus bursae, con uno o dos **signa**

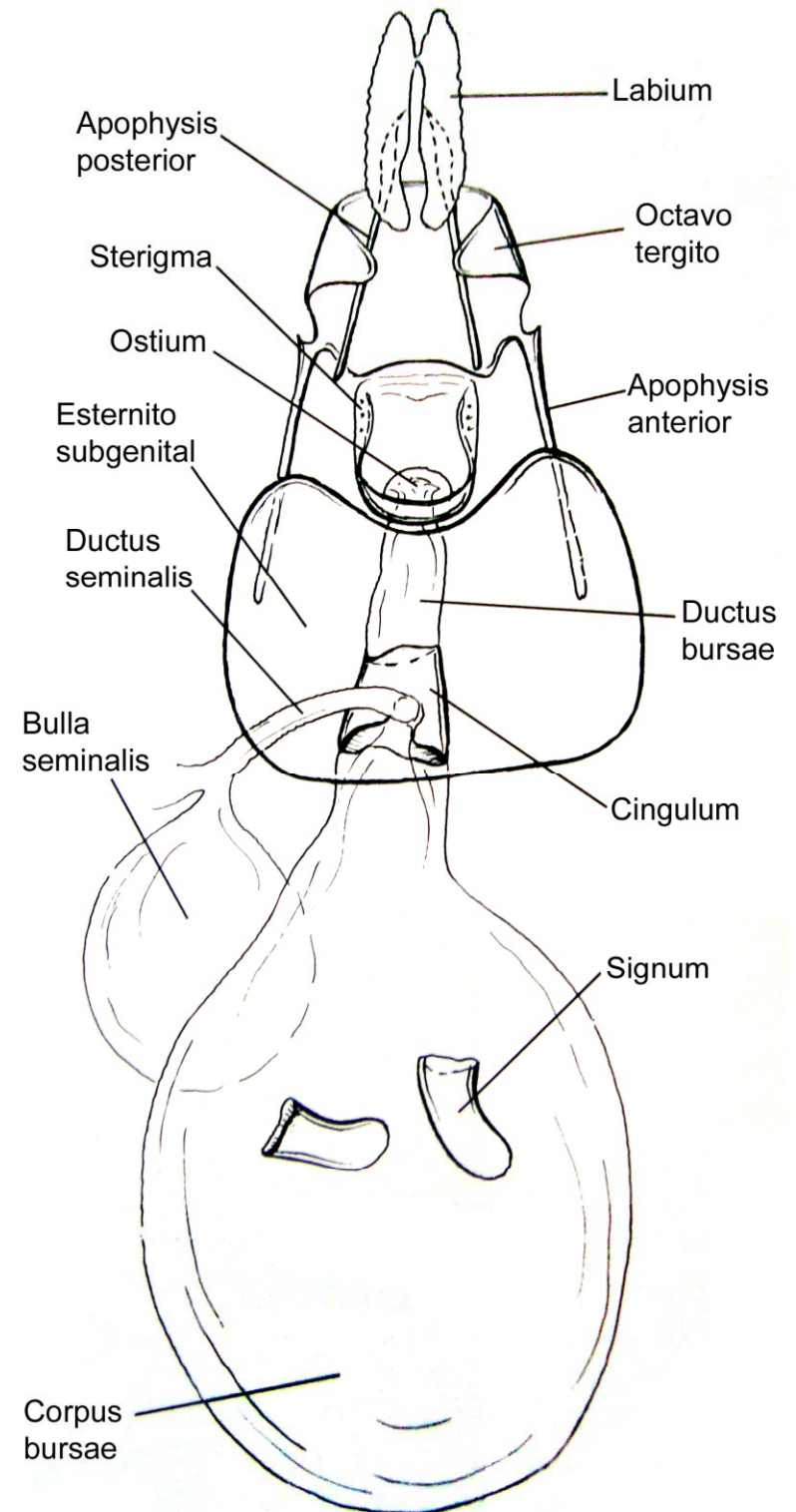

Corpus bursae

Signus

Ductus bursae

Apófisis

Papilas anales

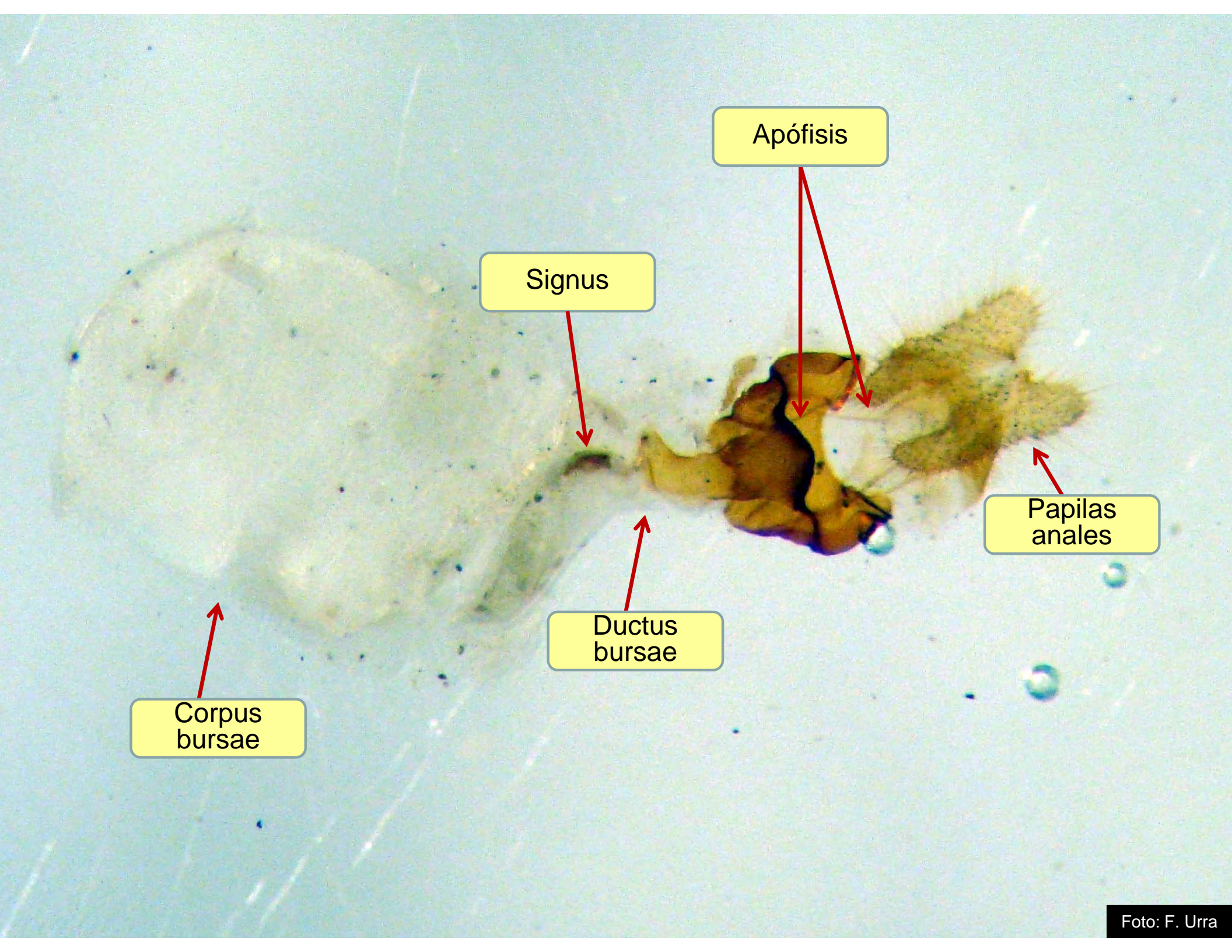

Huevos de Tortricidae

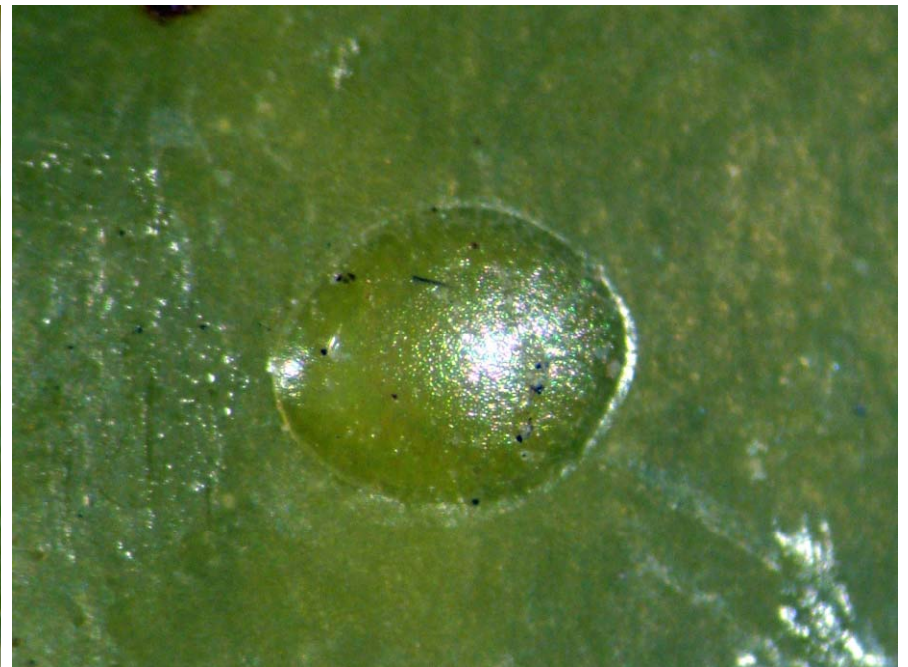

Larvas de Tortricidae



Caracteres larvarios

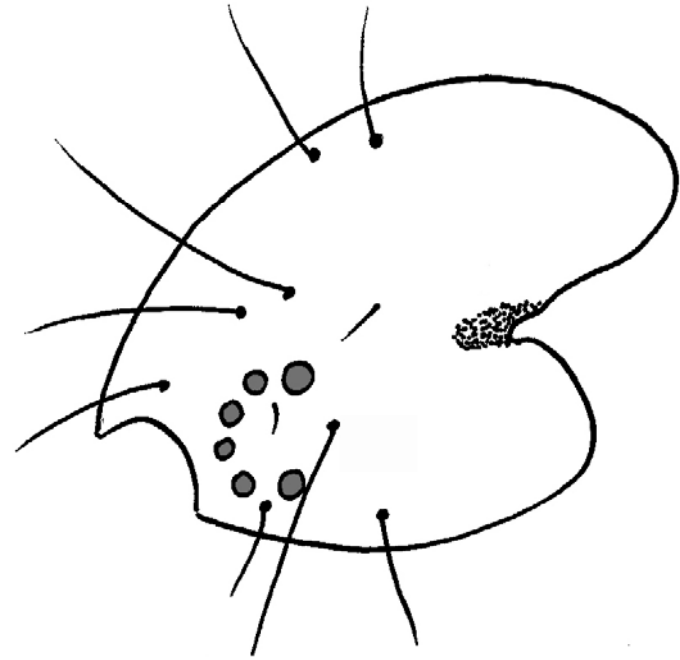

6 stemmata (ocelos)

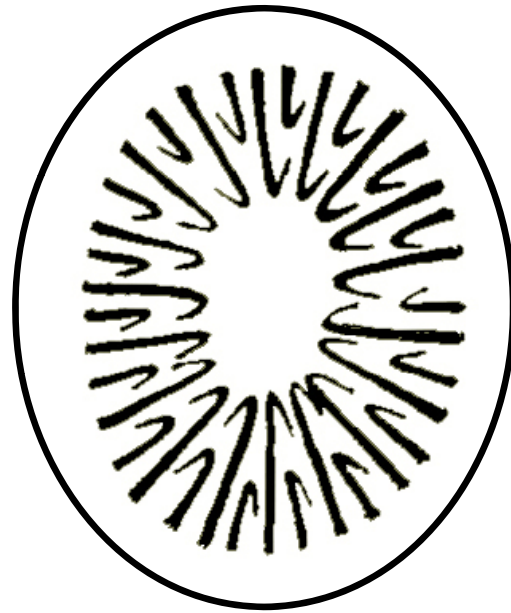

Crochets uniseriales biordinales
en círculo o elipse completa

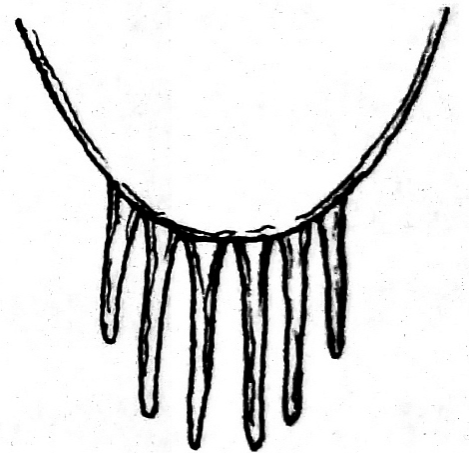

Peine anal en segmento A10

Caracteres larvarios

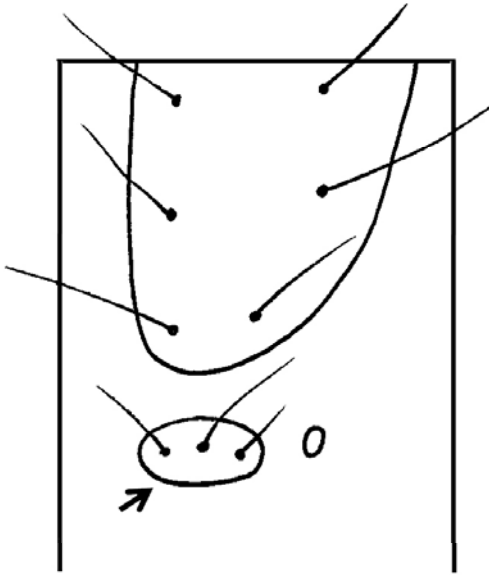

En el protórax hay tres setas pre-espiraculares.

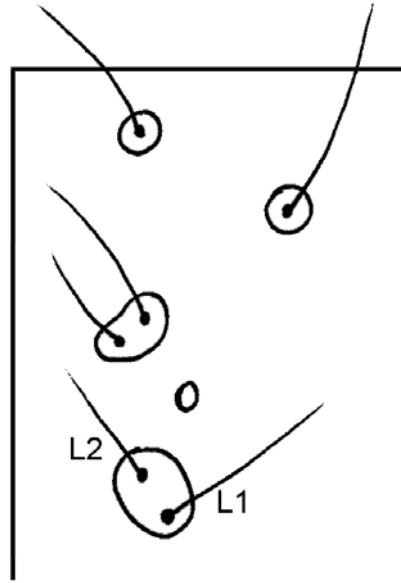

En los segmentos A3 a A6 las setas L1 y L2 se ubican juntas bajo el espiráculo.

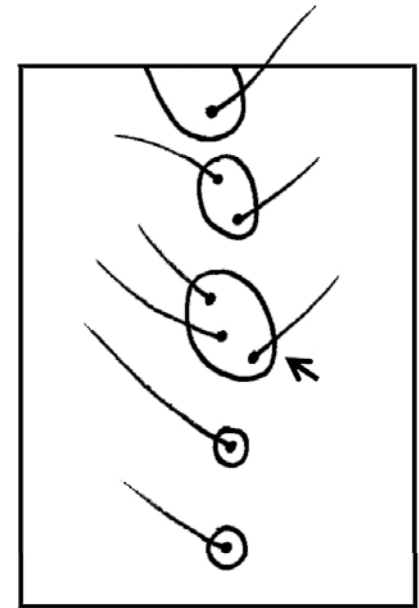

En el segmento A9 hay tres setas laterales (L1, L2 y L3).

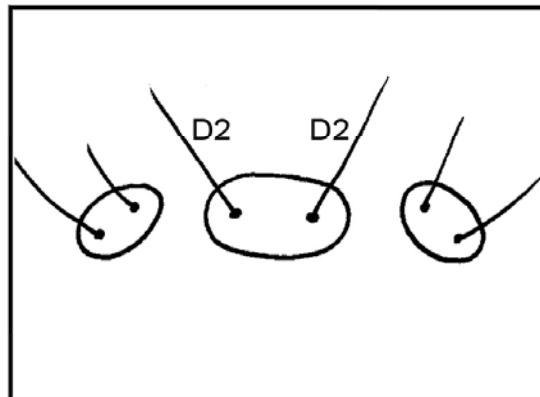

En el segmento A9, el par de setas D2 se insertan en el mismo pináculo.

Cabeza y T1

Manchas

Setas L1, L2, L3

Espiráculo

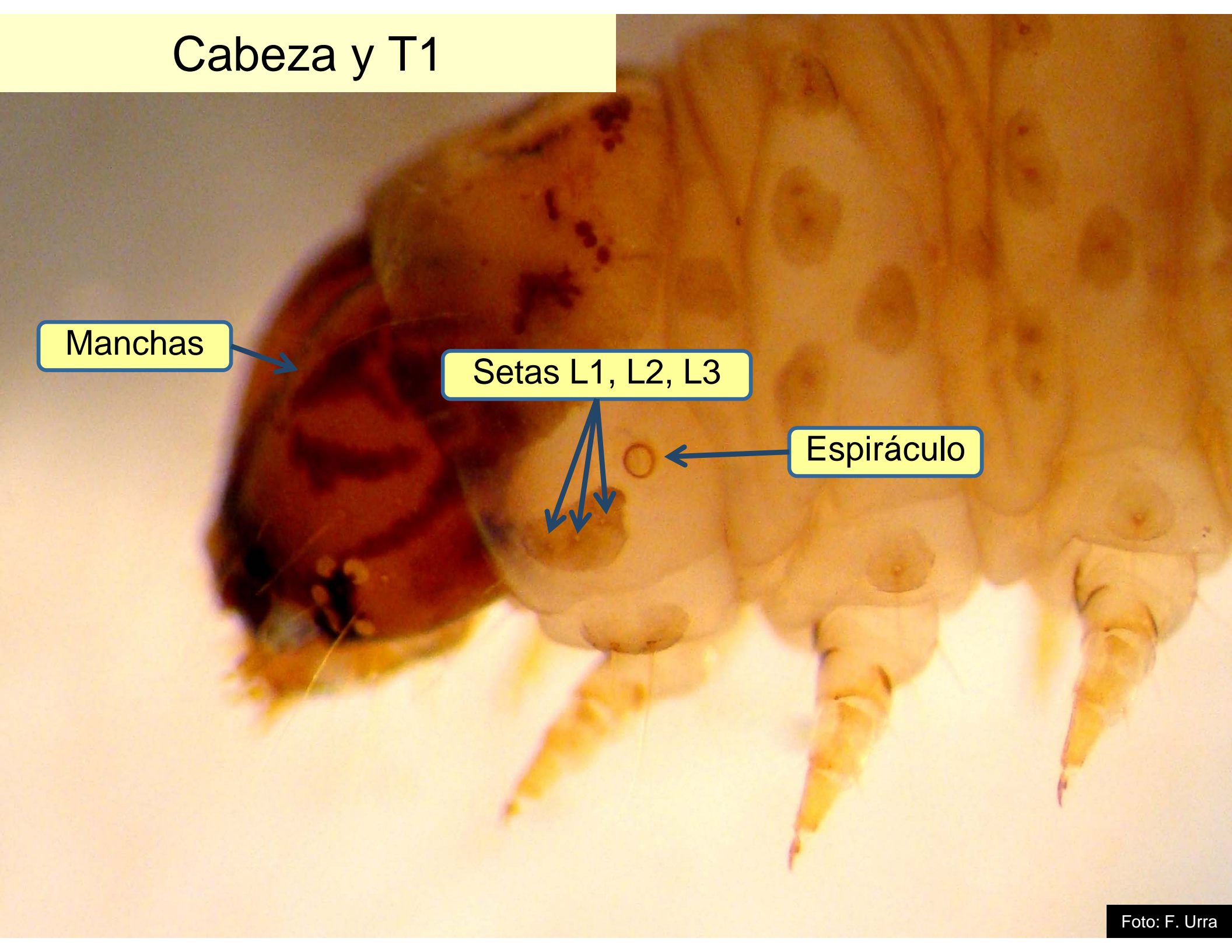

Segmento A3 - A6

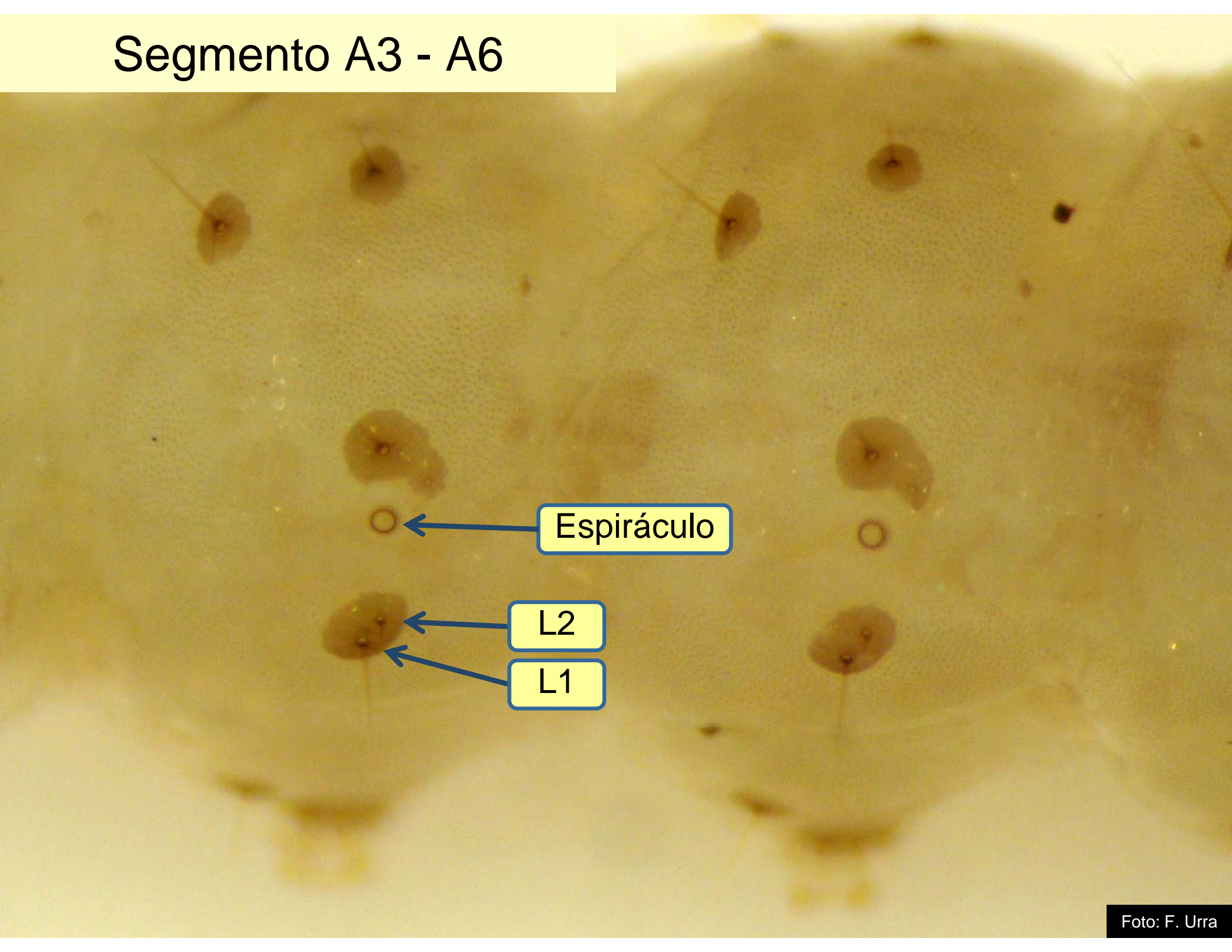

Espiráculo

L2

L1

Segmento A8 y A9

SD2

Espiráculo

L2

L1

L3

Subfamilia Tortricinae y Olethreutinae

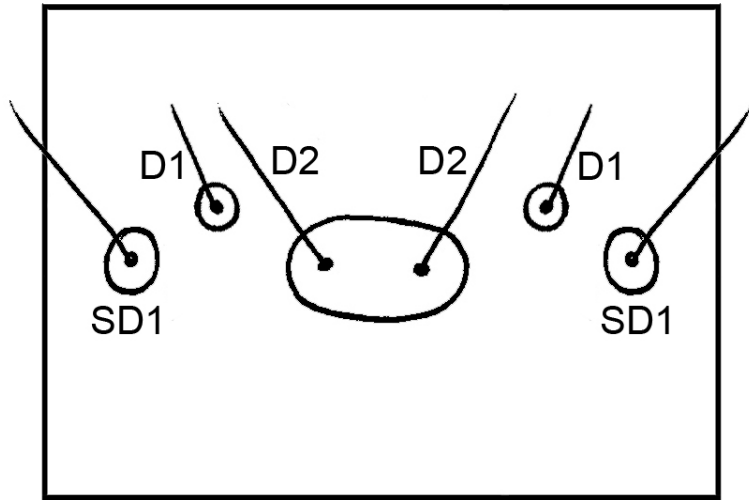

En el segmento A9 la seta D1 es equidistante de D2 y SD1.

En el segmento A9 la seta D1 y SD1 se insertan en pináculos separados.

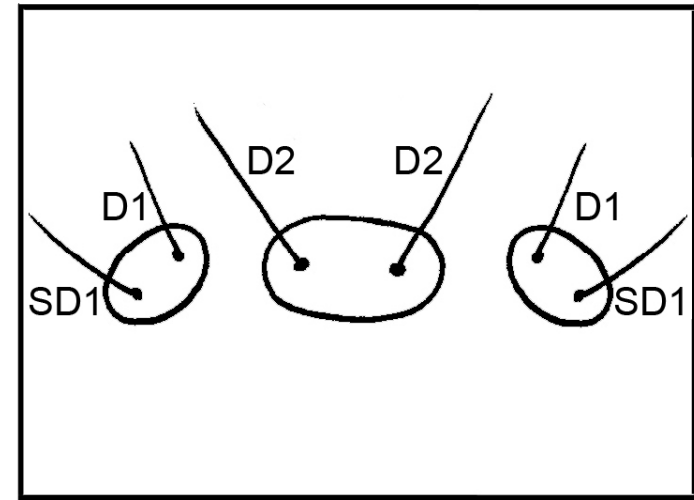

En el segmento A9 la seta D1 cercana a SD1 y ambas se insertan en un mismo pináculo.

A9 Olethreutinae

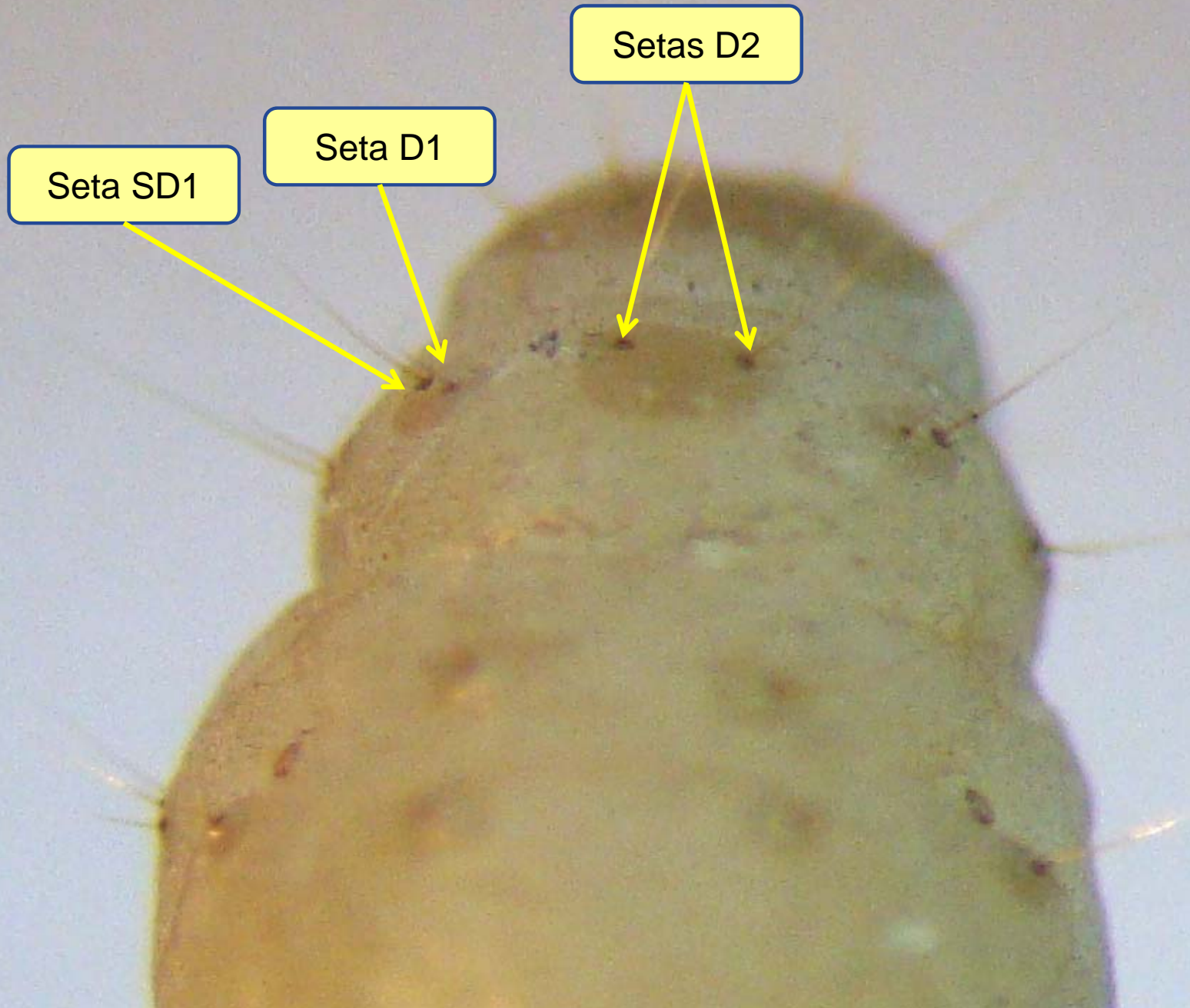

A9 Tortricinae

Setas D2

Seta D1

Seta SD1

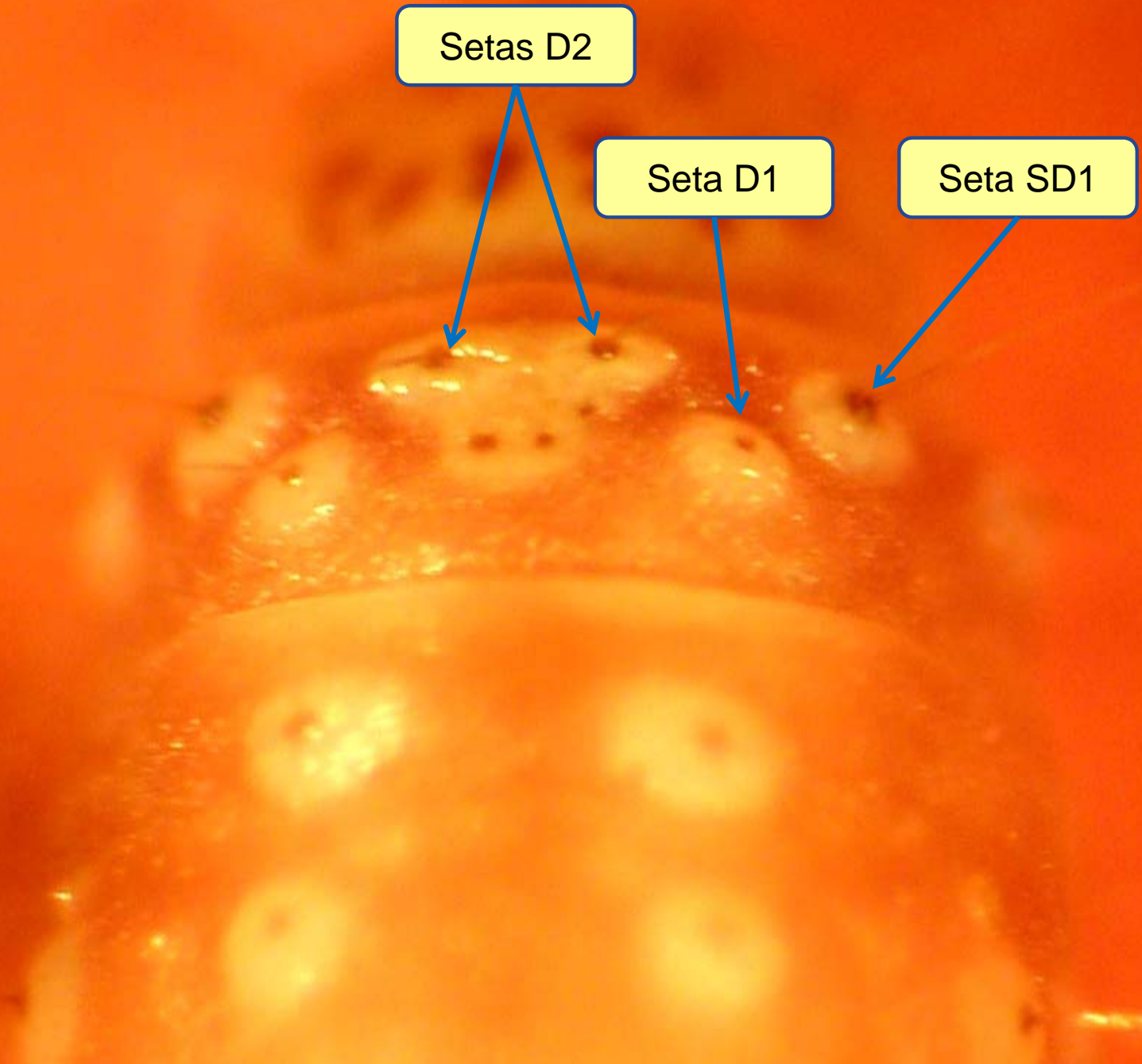

Segmento A10

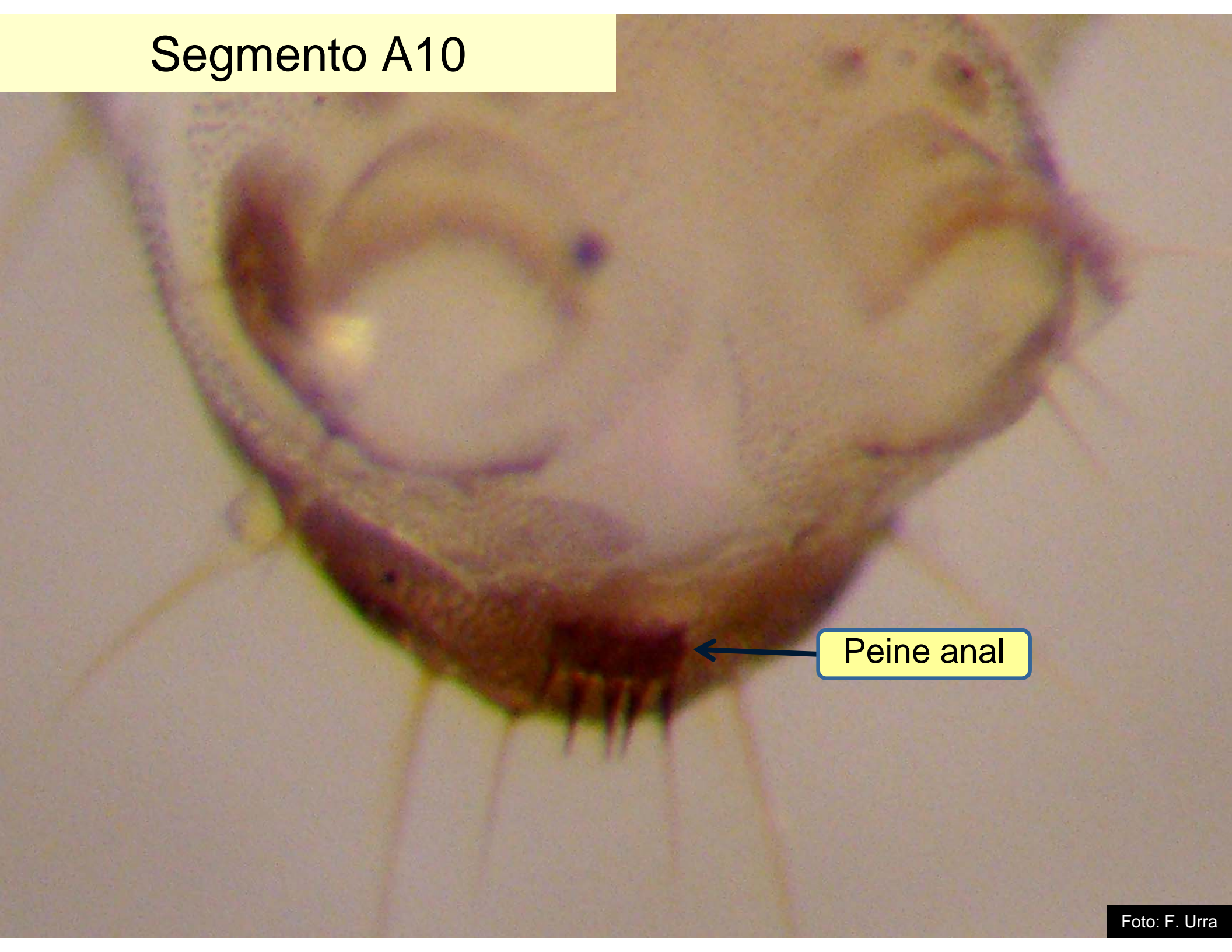

Peine anal

Pupas de Tortricidae

- Aedeagus y obteca
- Segmentos fusionados A7-A10 (hembras), A8-A10 (machos)
- Palpos maxilares usualmente visibles
- Surcos alares raramente presentes
- Dos hileras de espinas dorsales sobre A3-A7
- En A10, una o dos setas con forma de gancho al costado del ano
- Cauda frecuentemente con 8 setas en forma de gancho

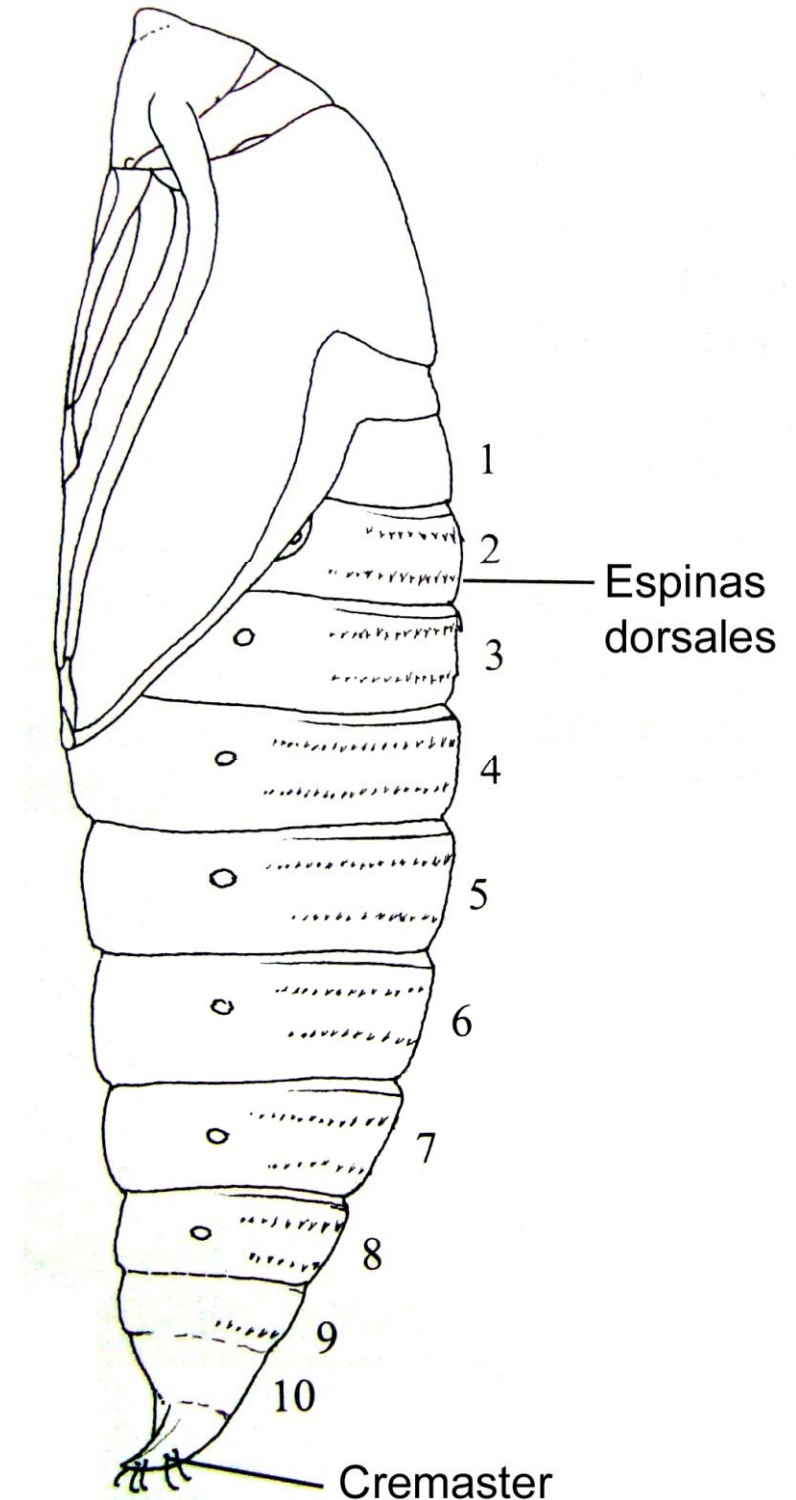

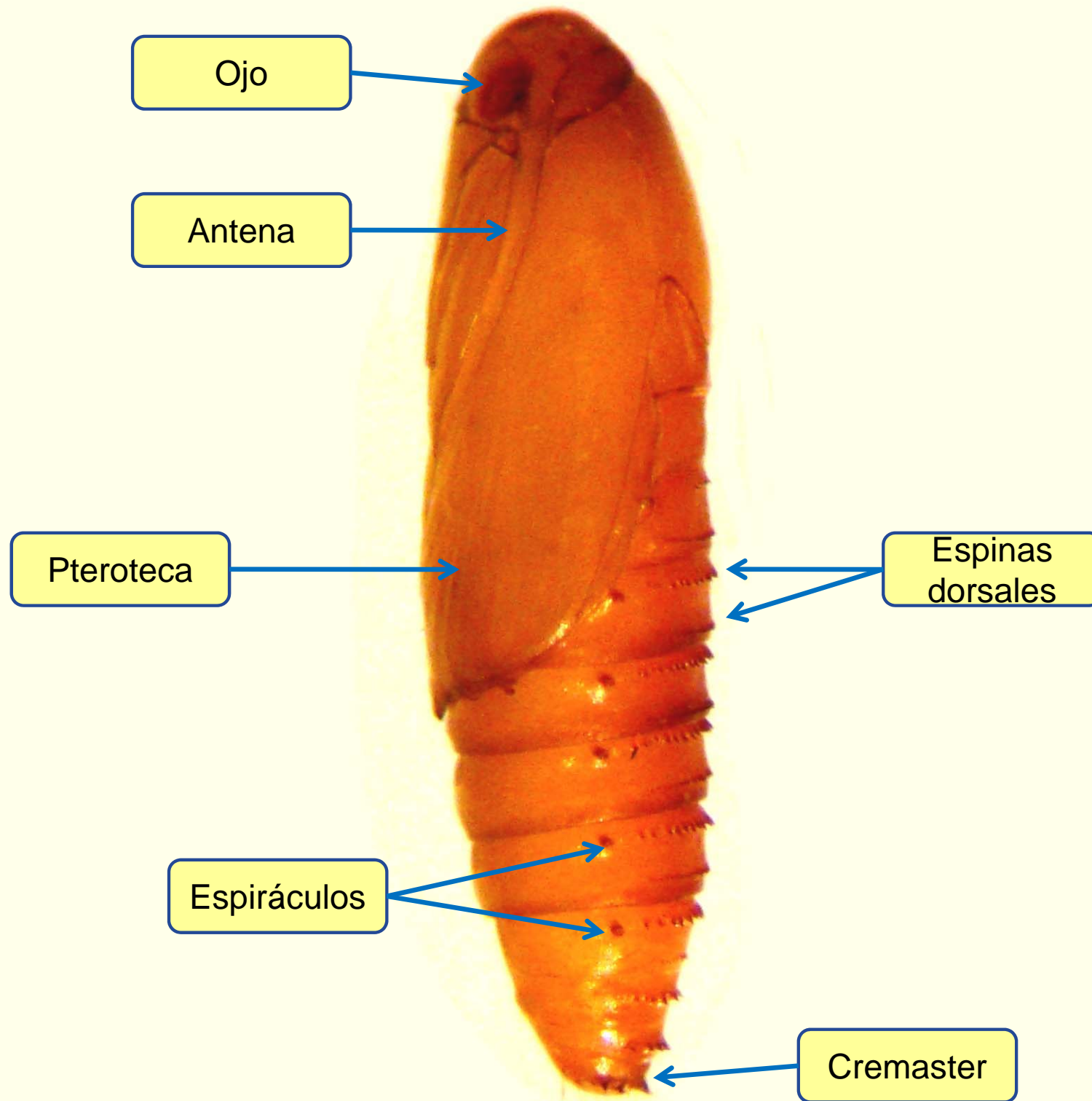

Oecophoridae



Lobesia botrana (Denis & Schiffermuller)



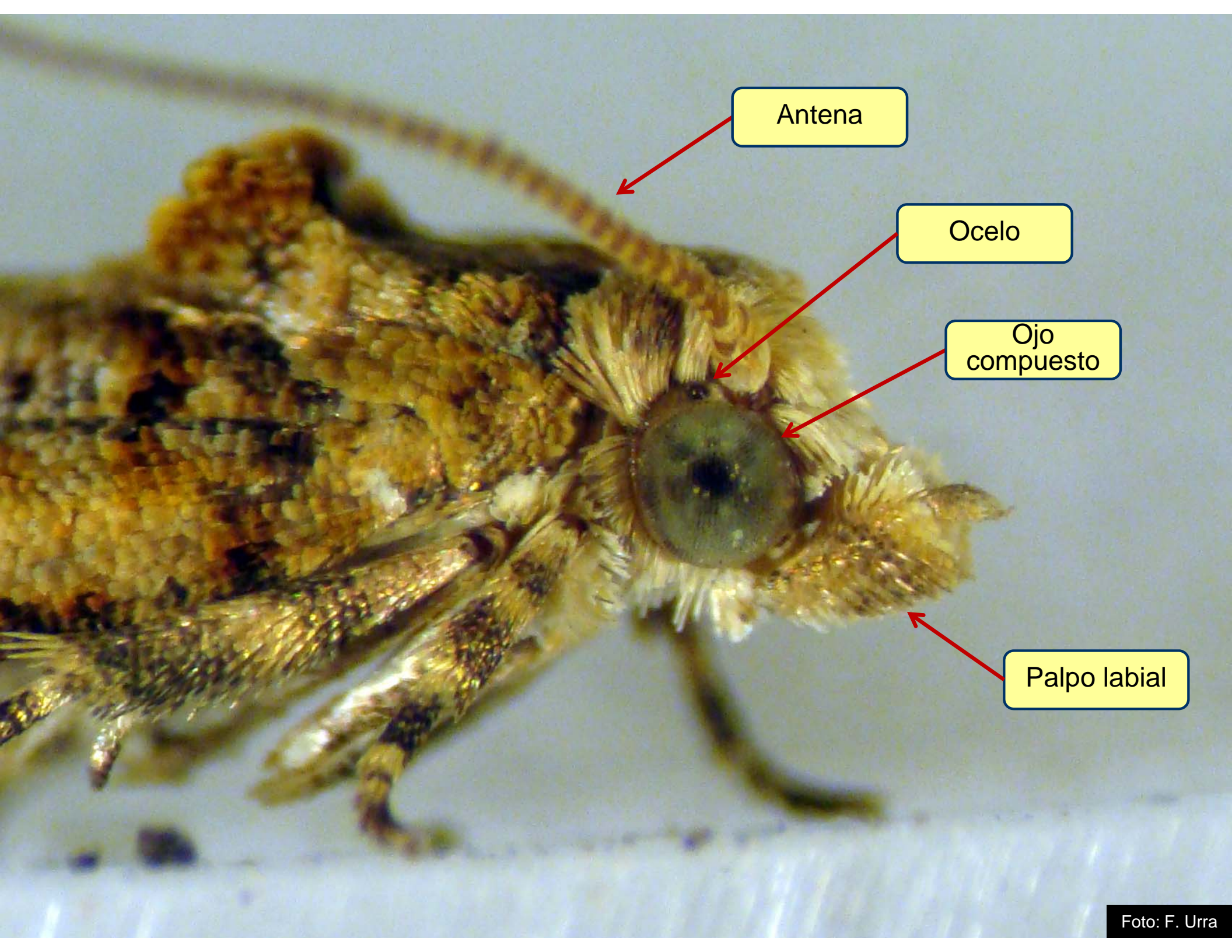

Antena

Ocelo

Ojo
compuesto

Palpo labial



Patrón de coloración

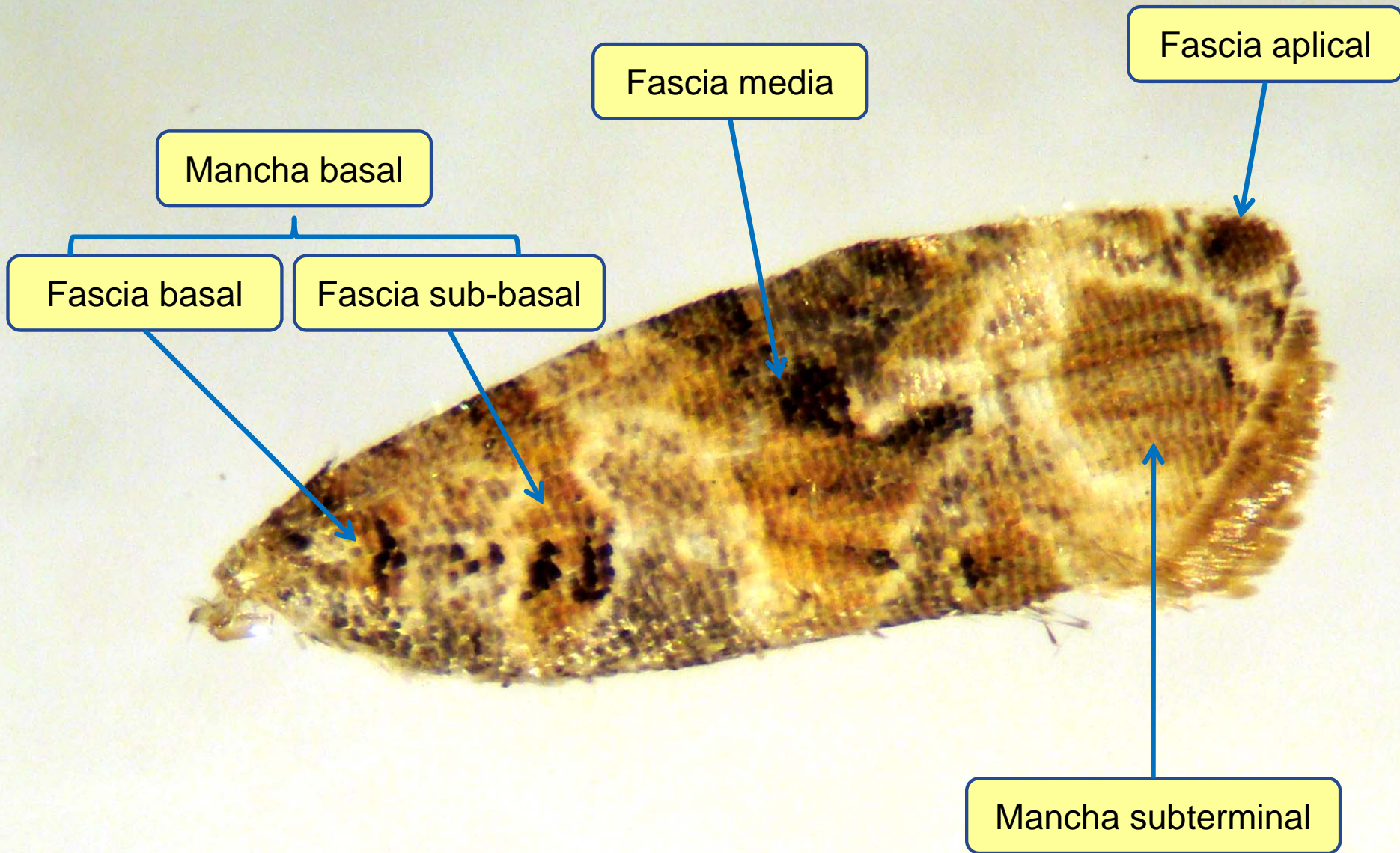

Venación

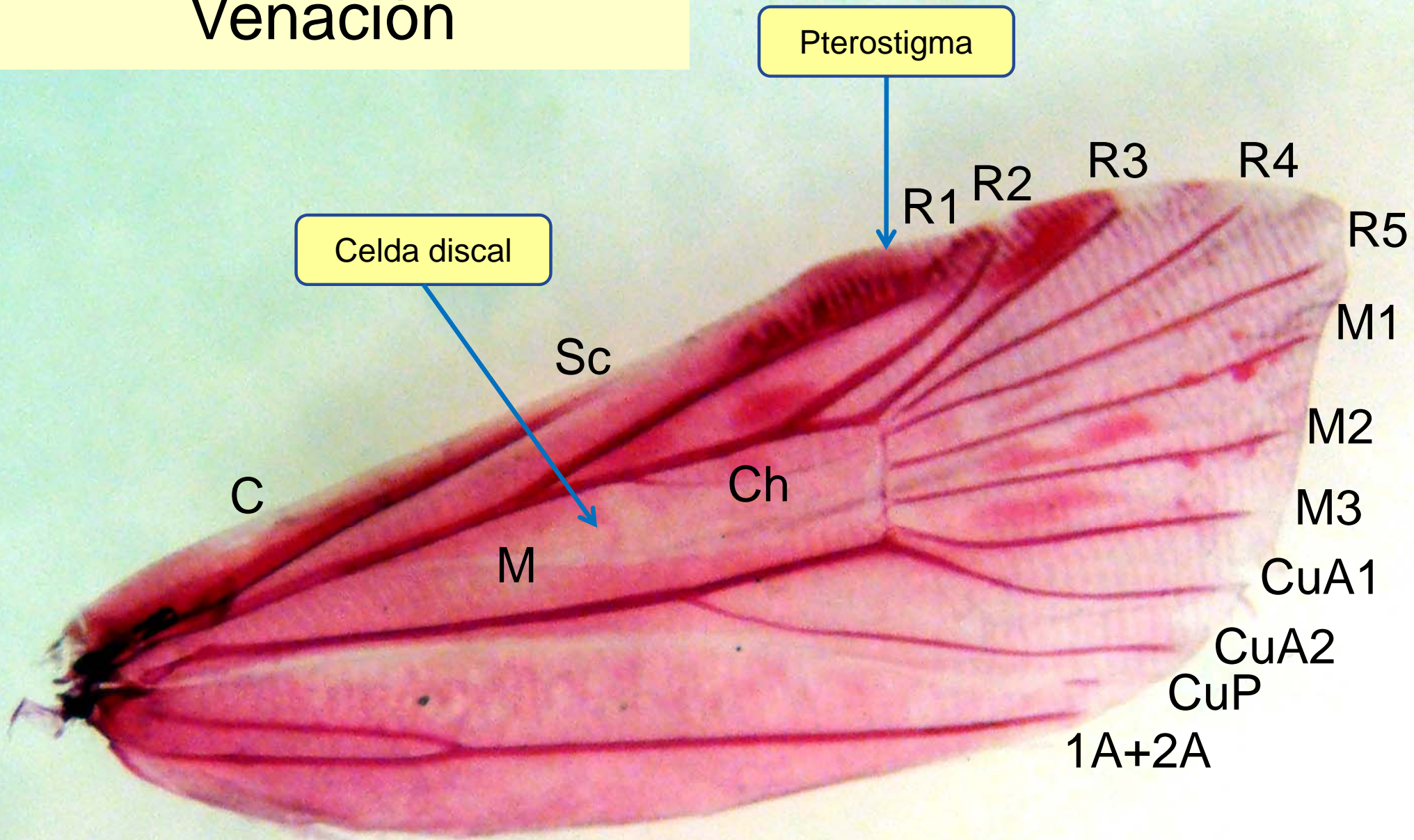

Genitalia masculina

- Uncus completamente atrofiado
- Socius pequeño
- Sacculus débilmente cóncavo postmedialmente provisto por numerosas espinas
- Ángulo del cucullus redondeado
- Edeago pequeño

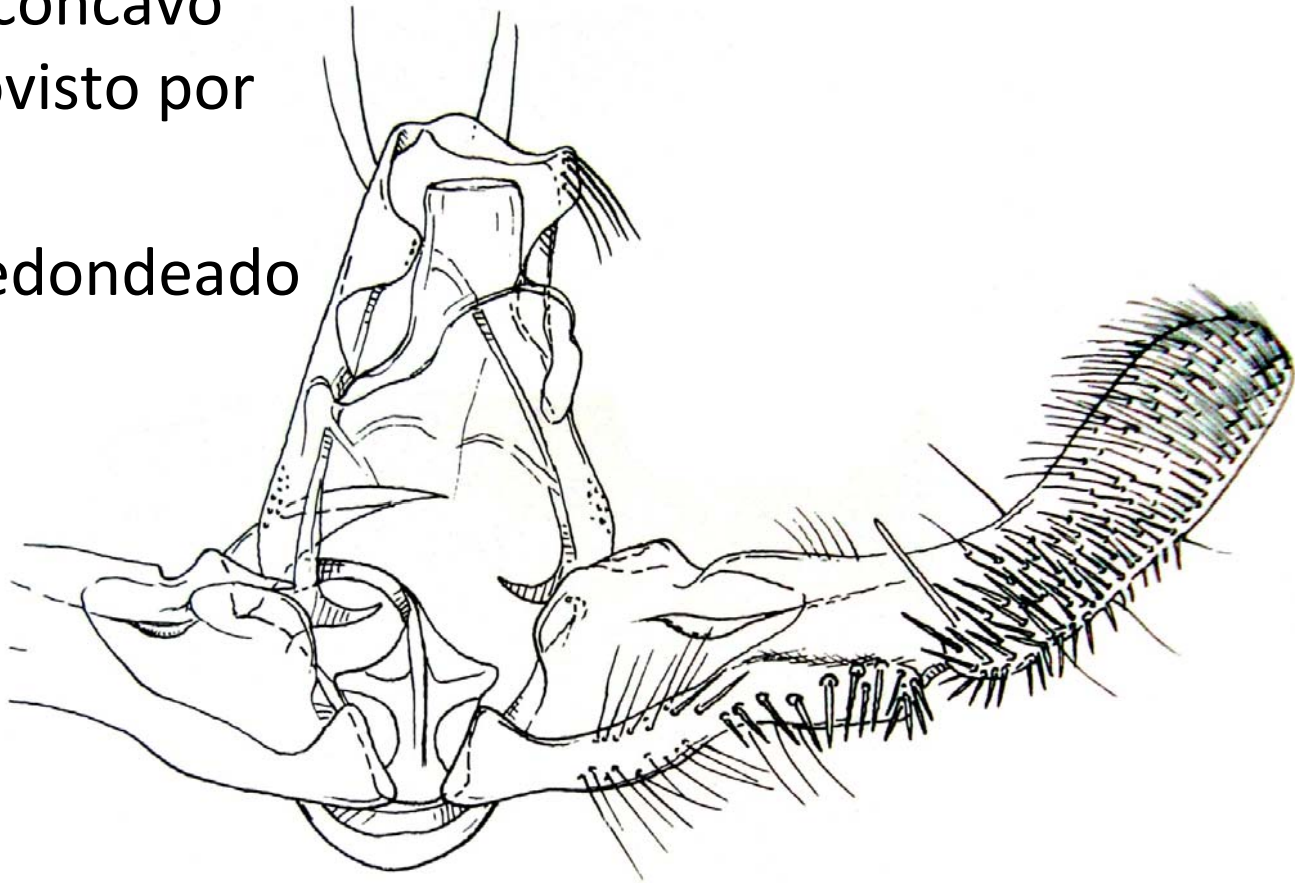

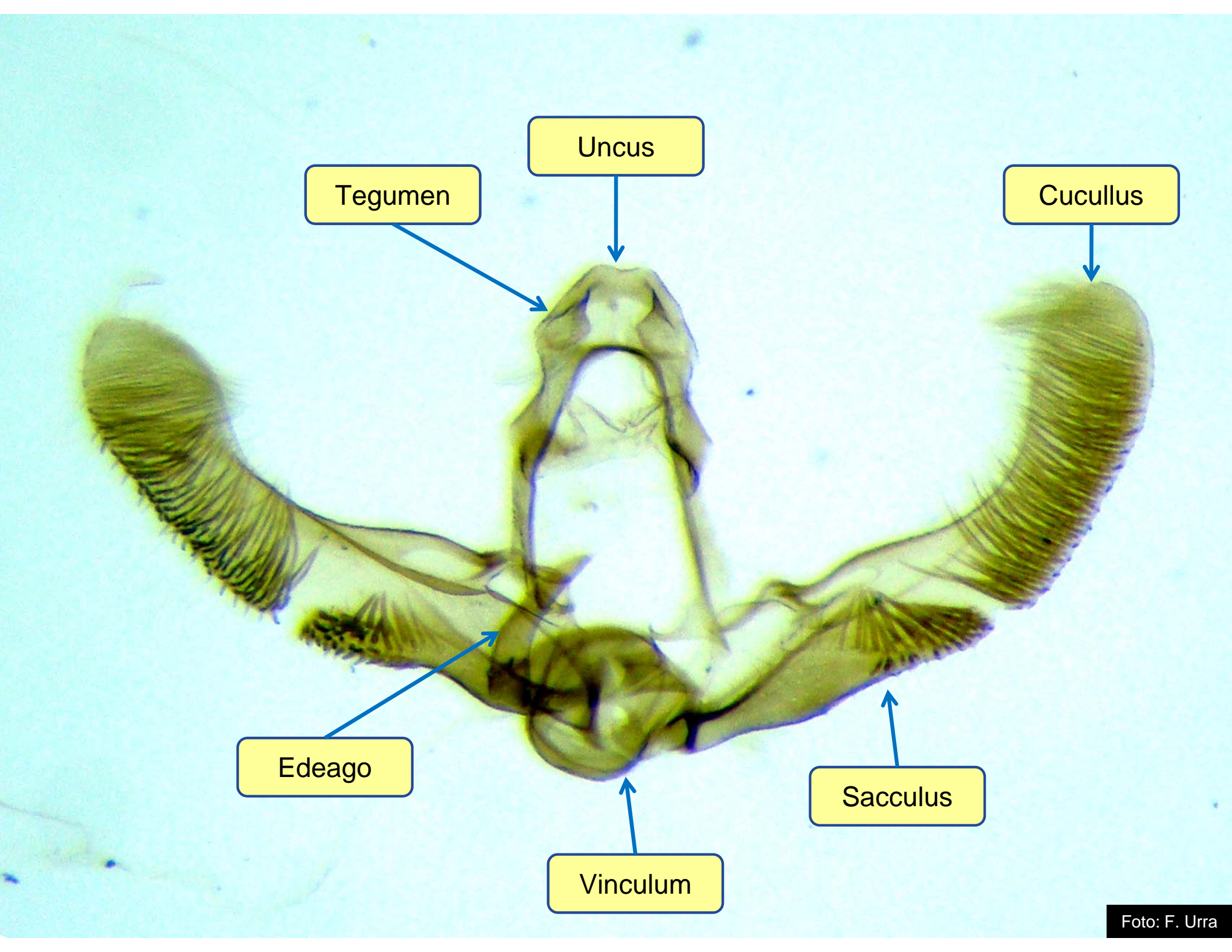

Tegumen

Uncus

Cucullus

Edeago

Vinculum

Sacculus

Genitalia femenina

- Parte tubular del sterigma delgada
- Signum largo, proximalmente puntiagudo, longitudinalmente doblado
- Colliculum delgado y largo

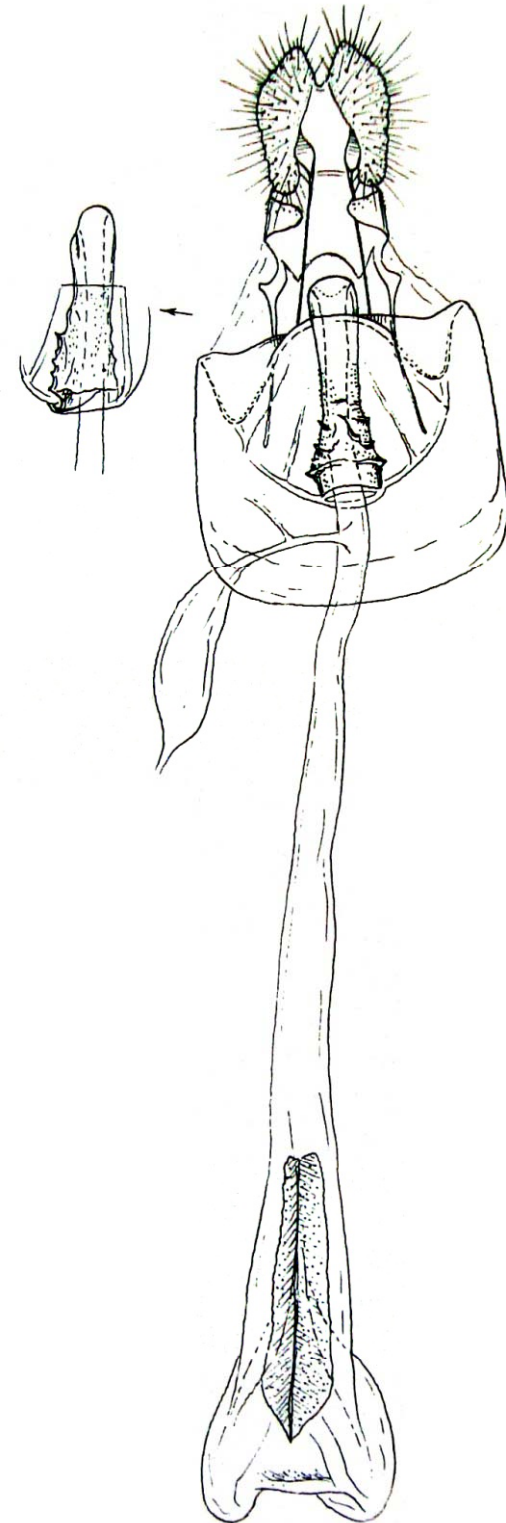

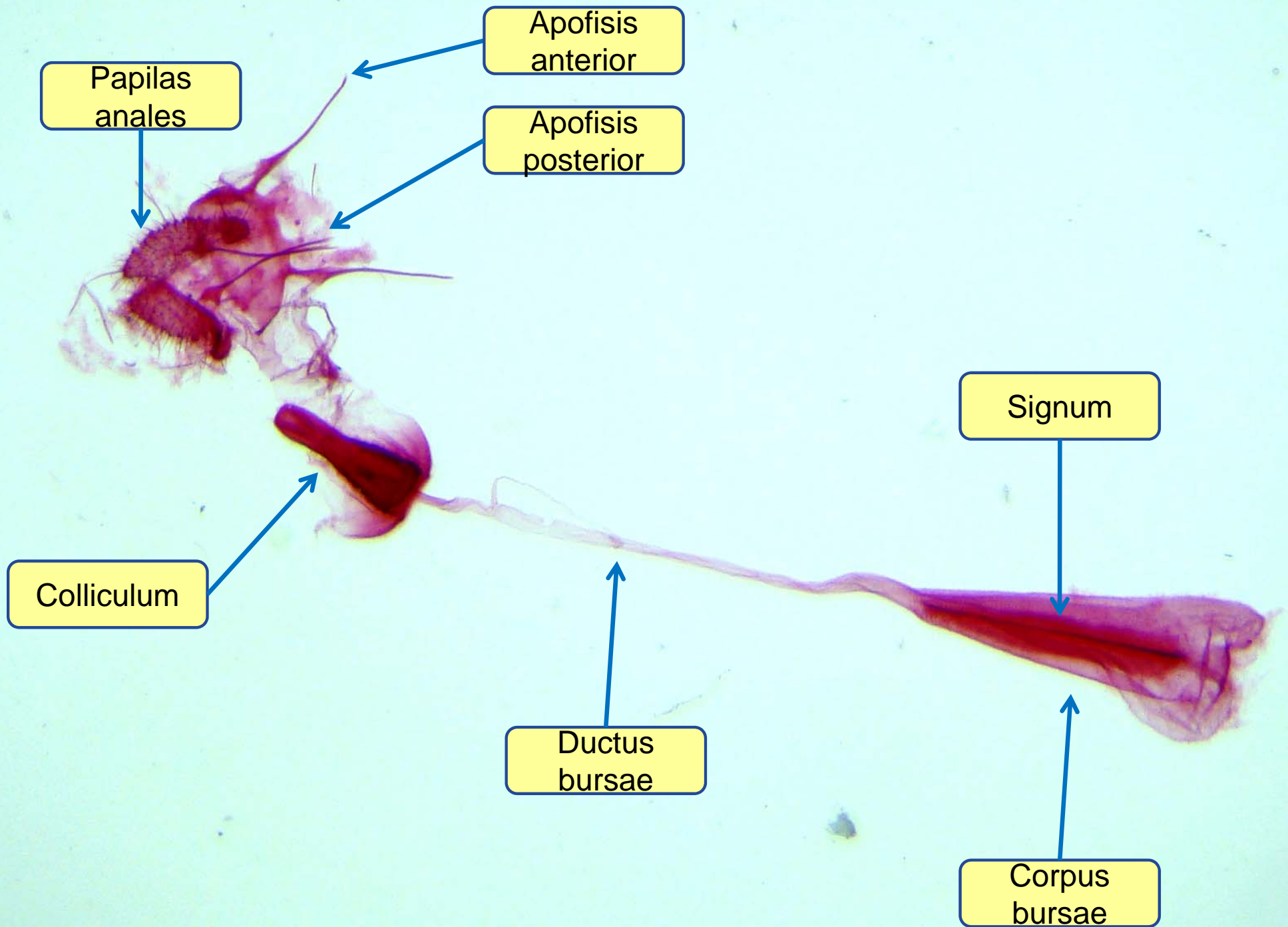

Corpus bursae

Ductus bursae

Signum

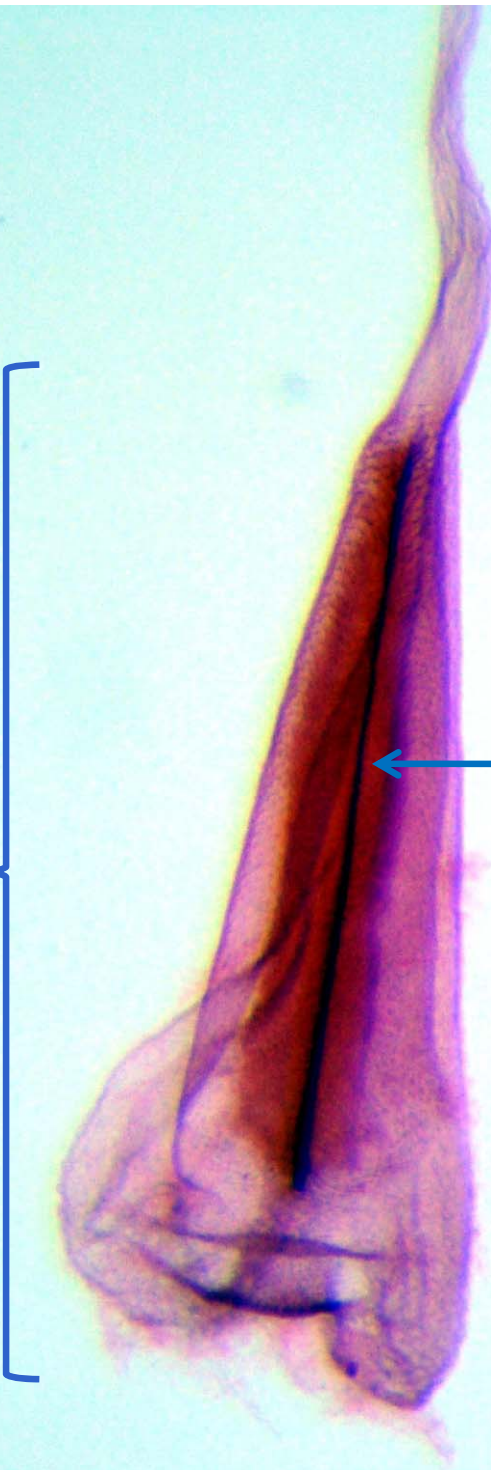

Huevo de *L. botrana*



Huevo blanco

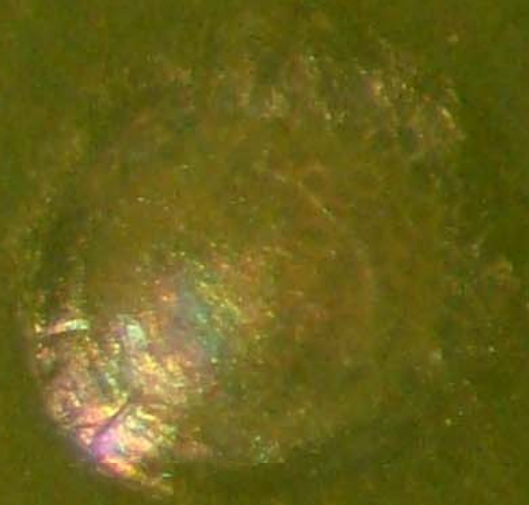

Huevo amarillo

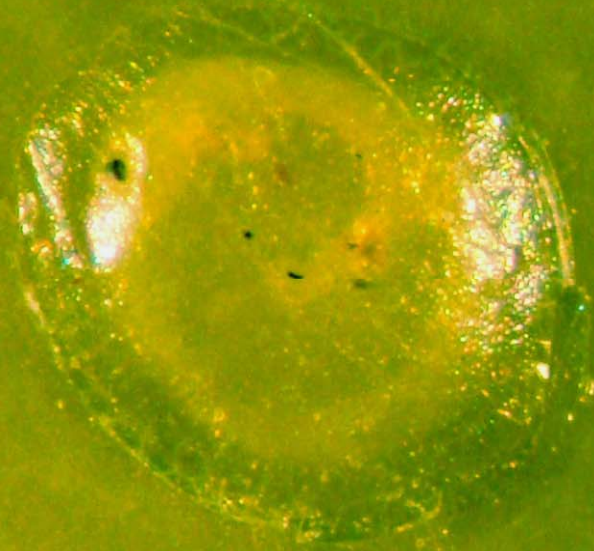

Huevo cabeza negra



Larva de *L. botrana*



Larva neonata (L1)



Larva 2° instar (L2)



Larva desarrollada (L5)



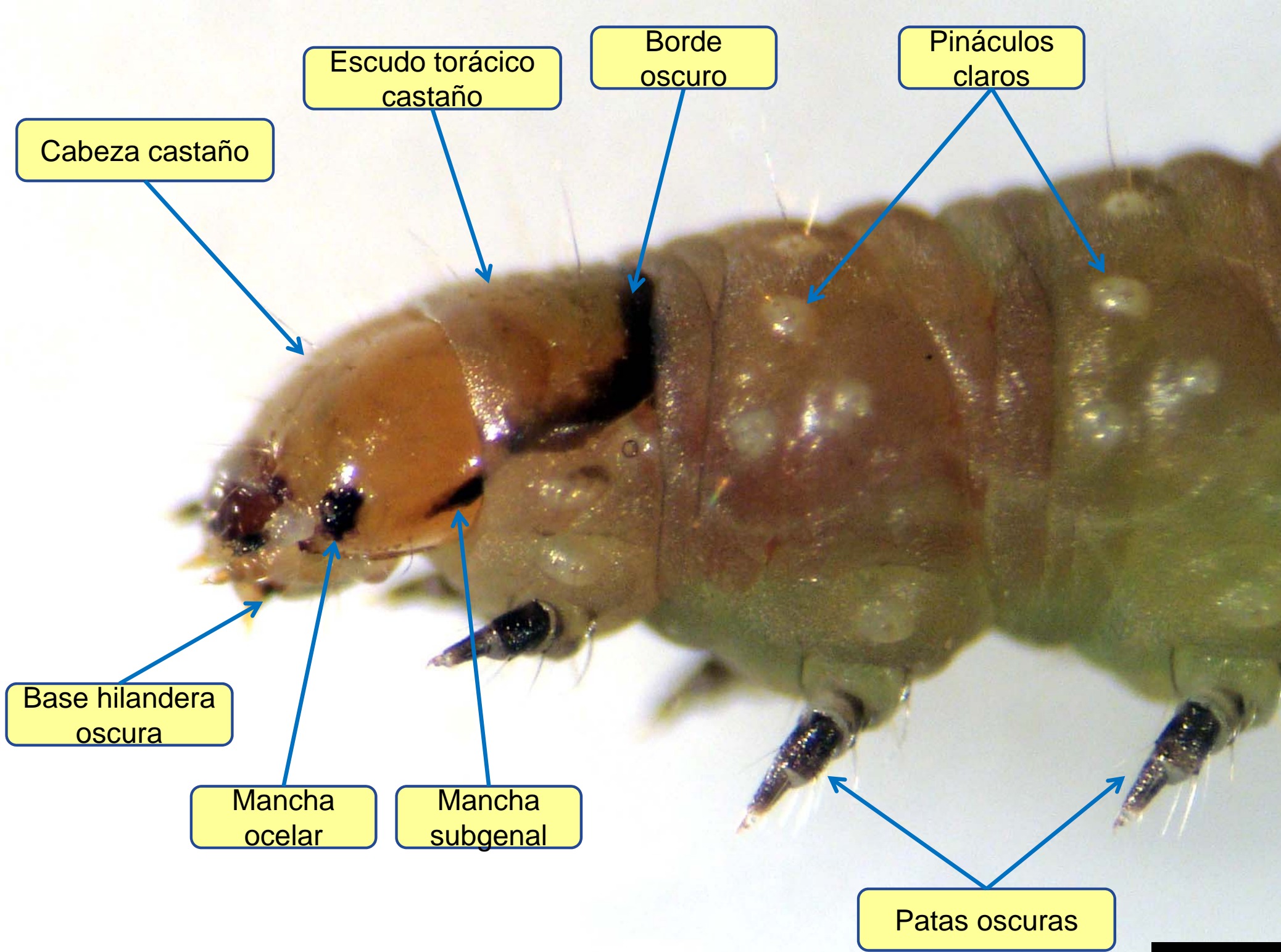

Antena

Base hilandera
oscura

Submentón

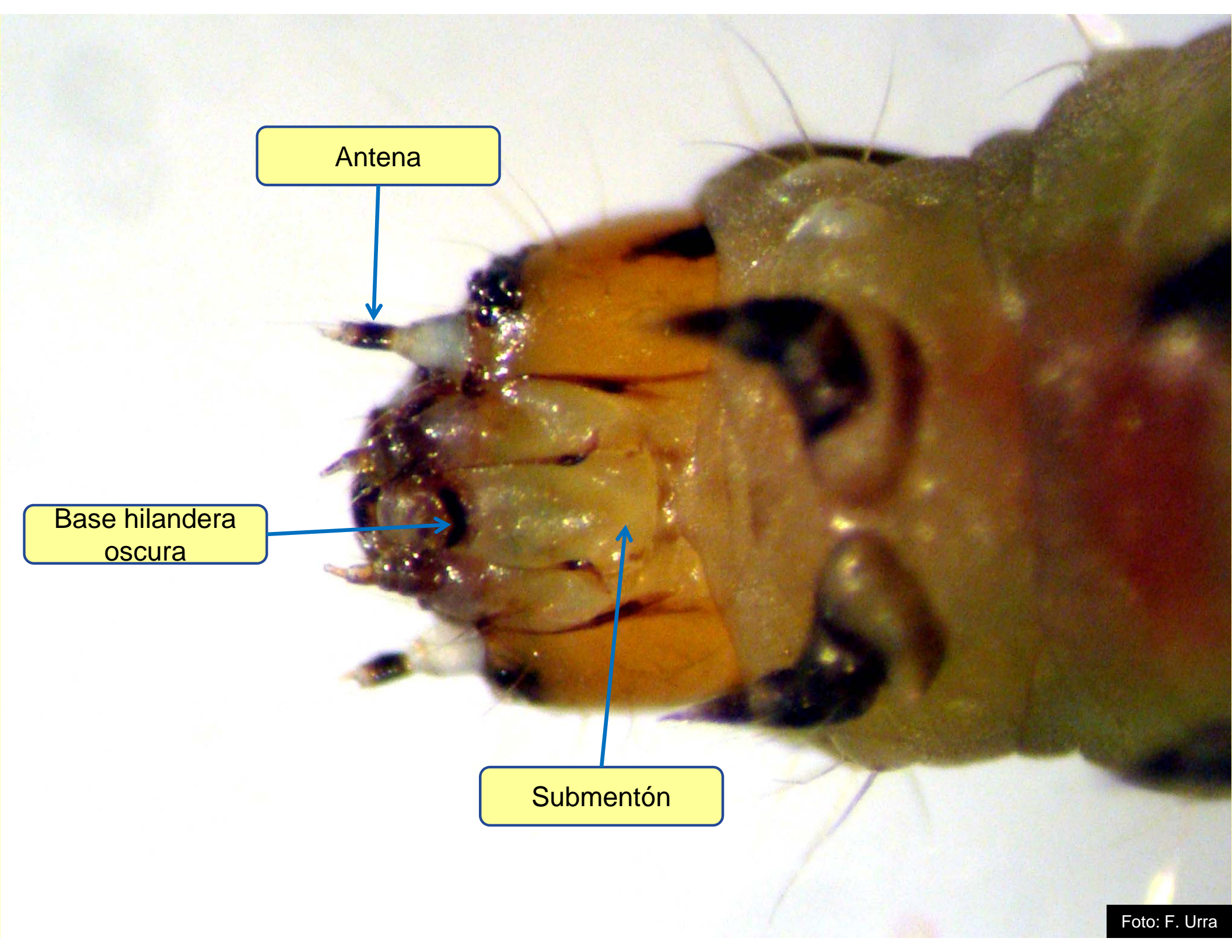

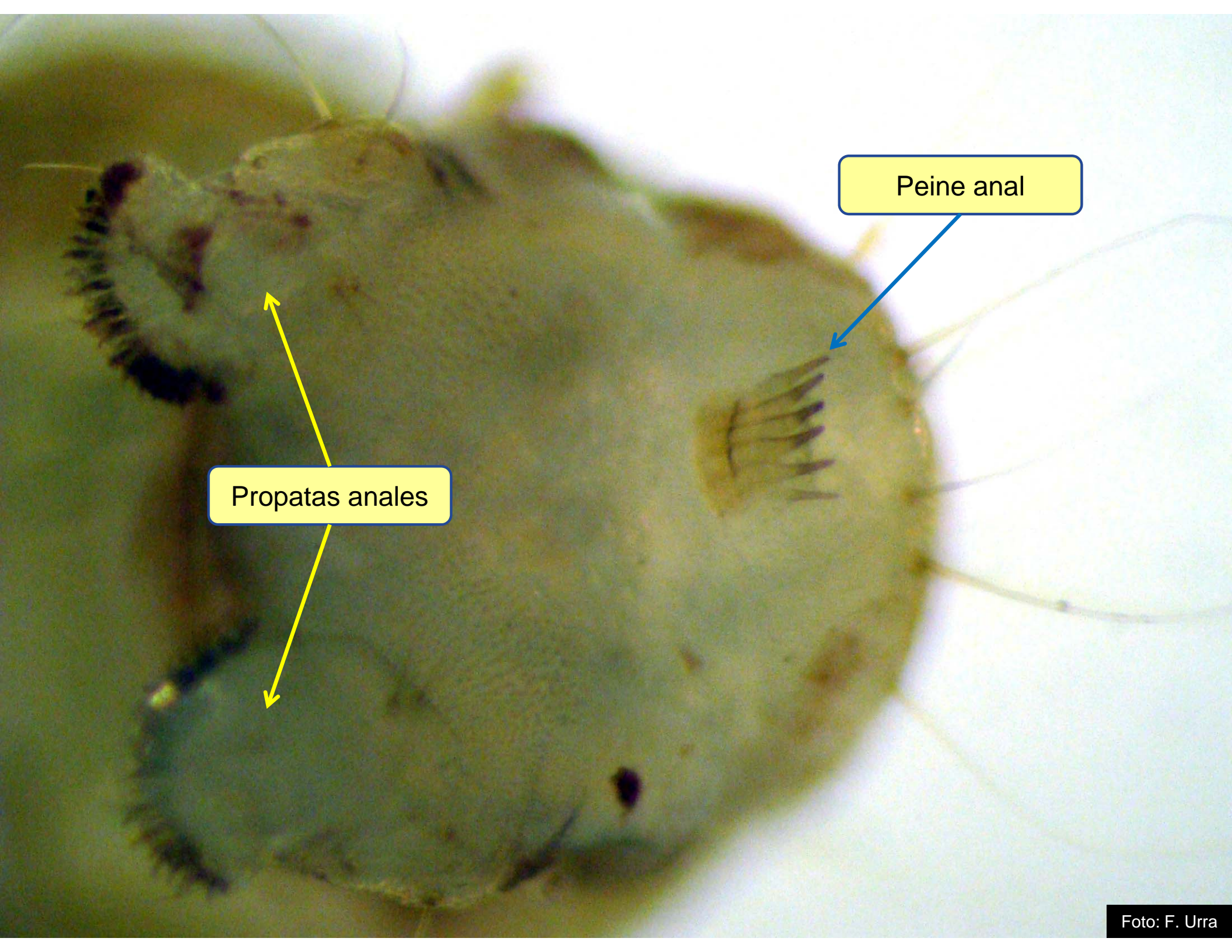

Propatas anales

Peine anal

Quetotaxia A9

Setas D2

Seta SD1

Seta D1

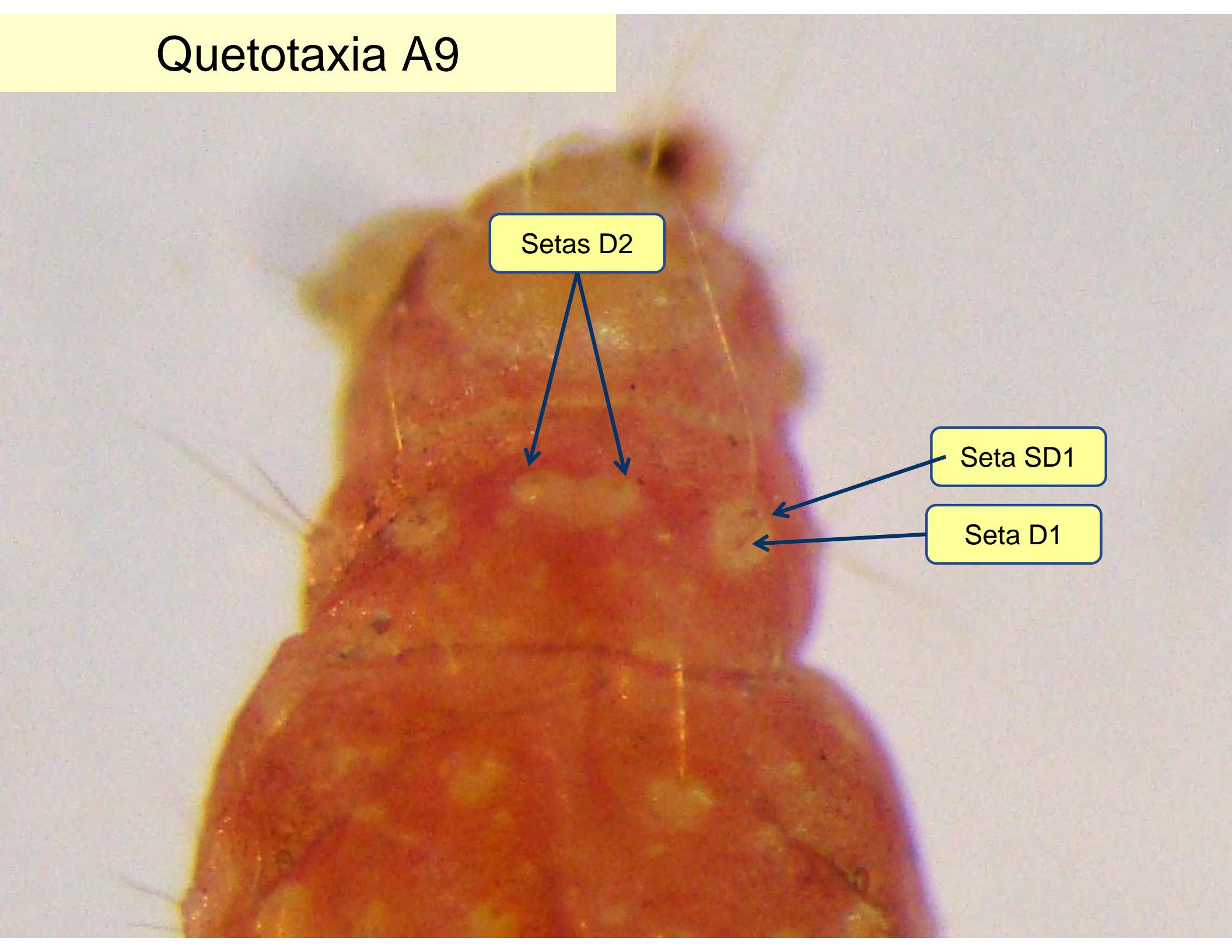

A7

A8

A9

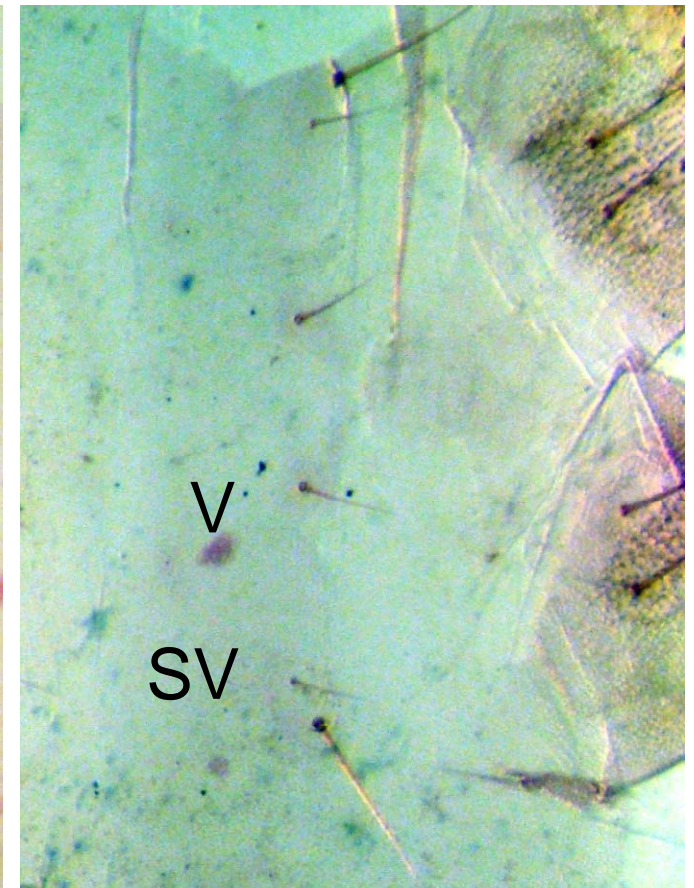
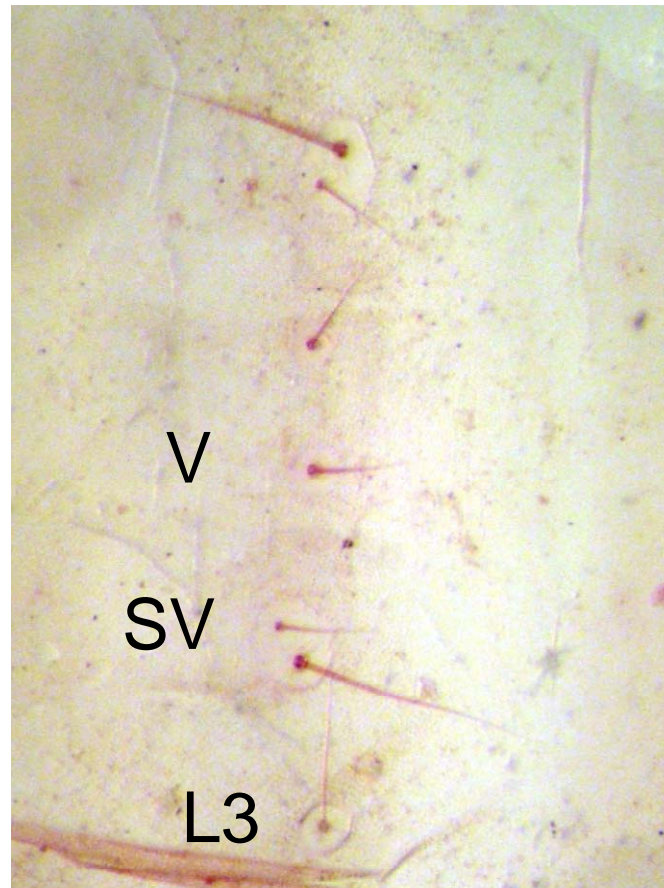
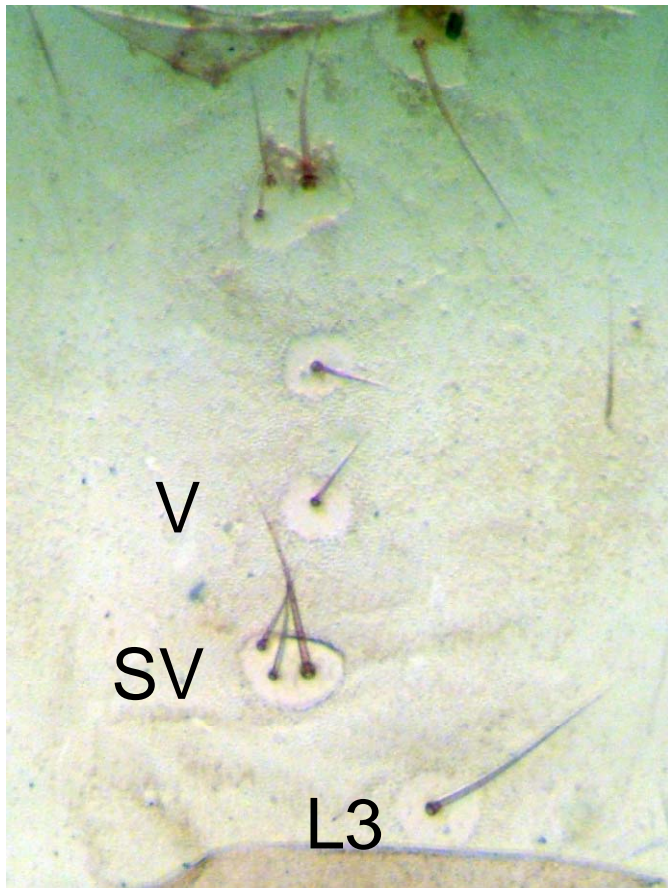

Setas subventrales A7,8,9 fórmula 3: 2: 2

Crochets uniseriales biordinales

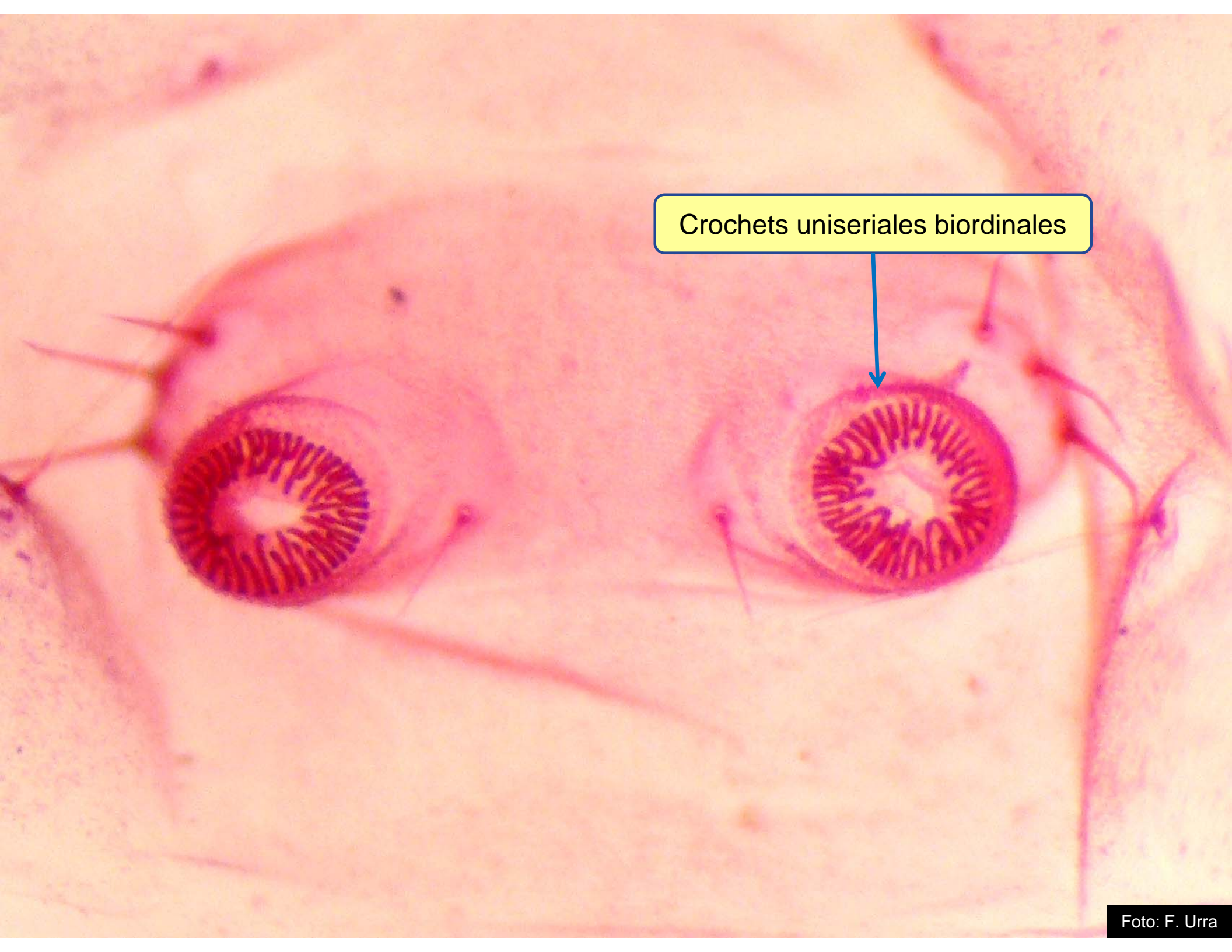

Pupa de *L. botrana*

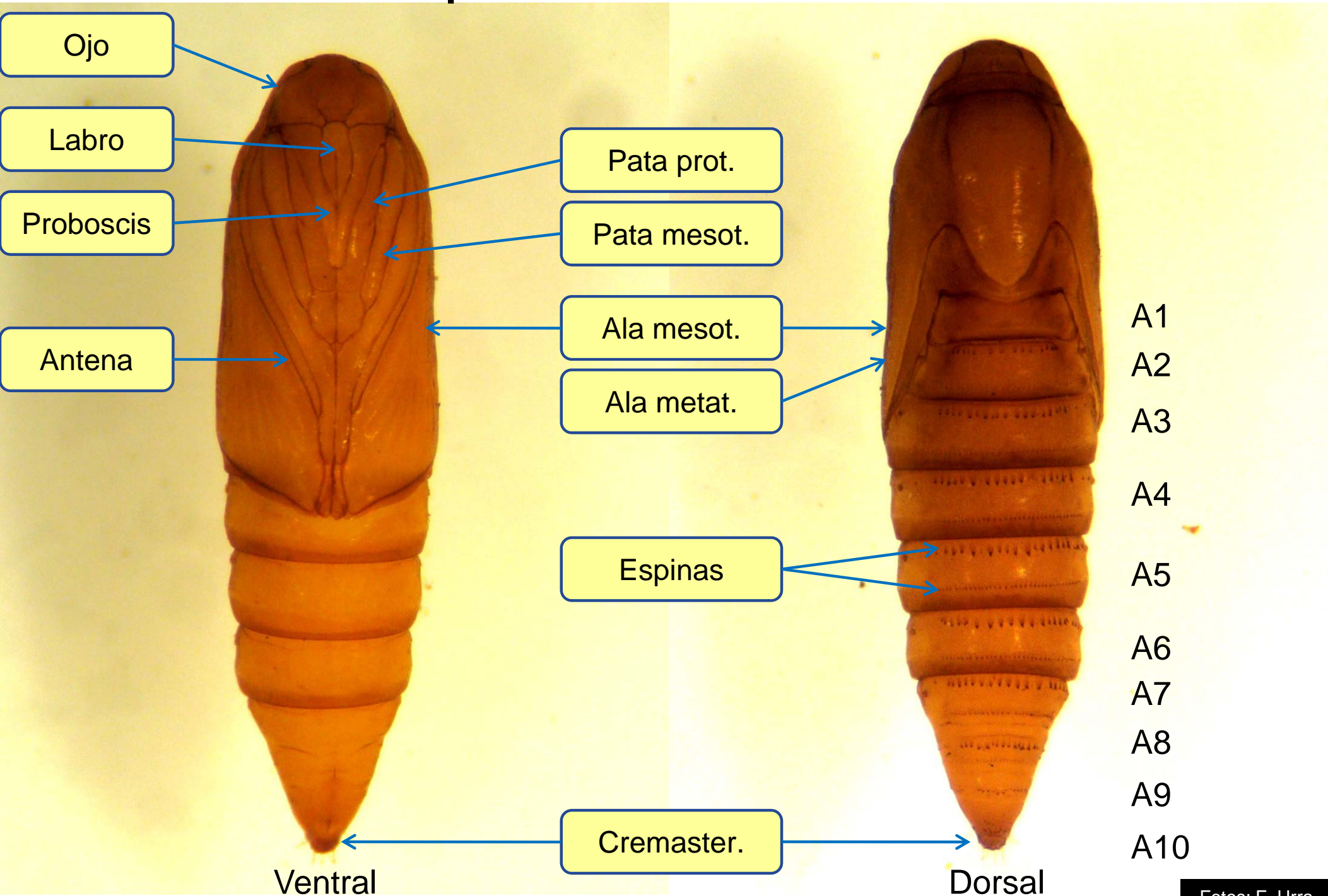





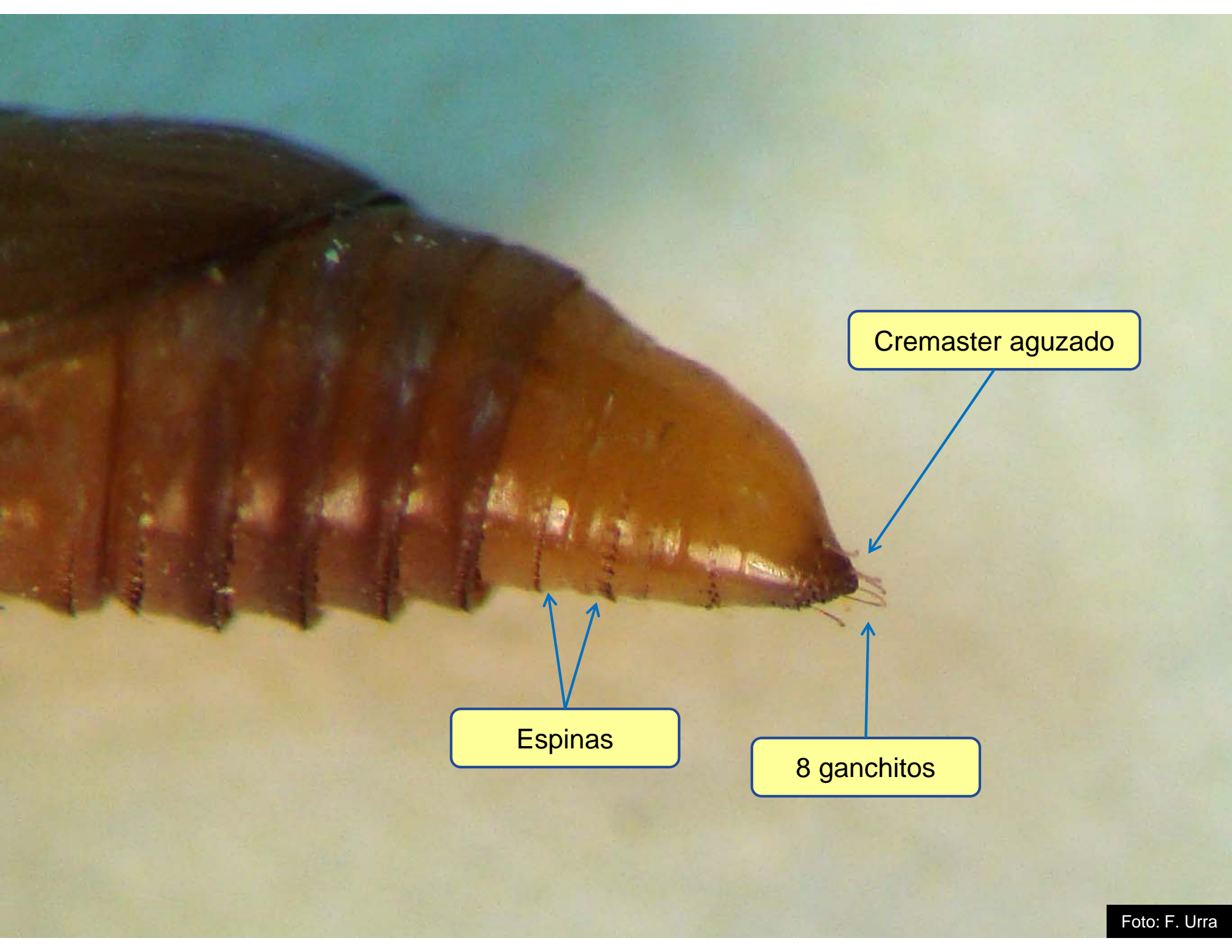

Cremaster aguzado

Espinass

8 ganchitos

Sexaje de pupas de *L. botrana*

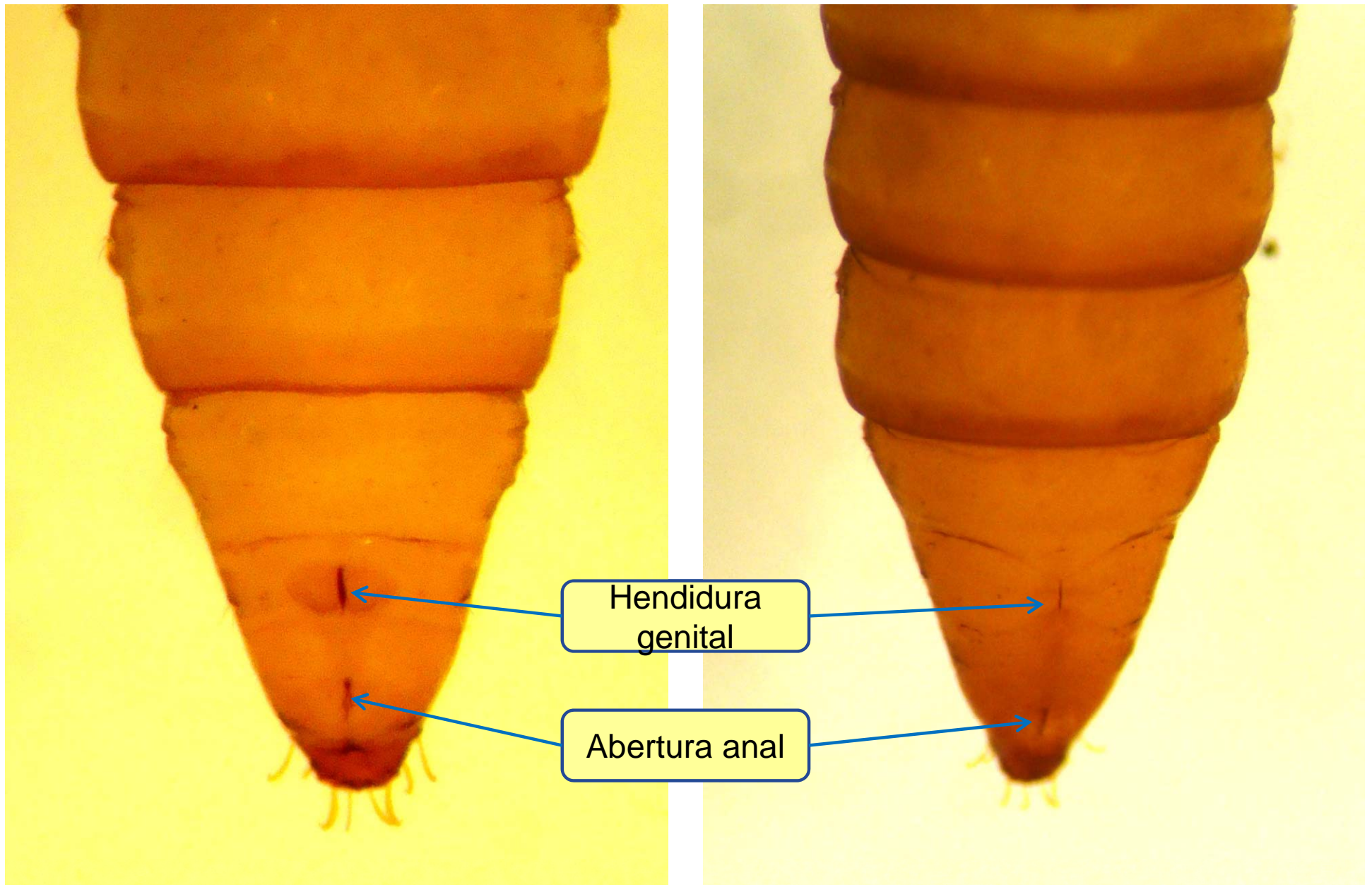

Macho

Hembra

Macho

Hembra

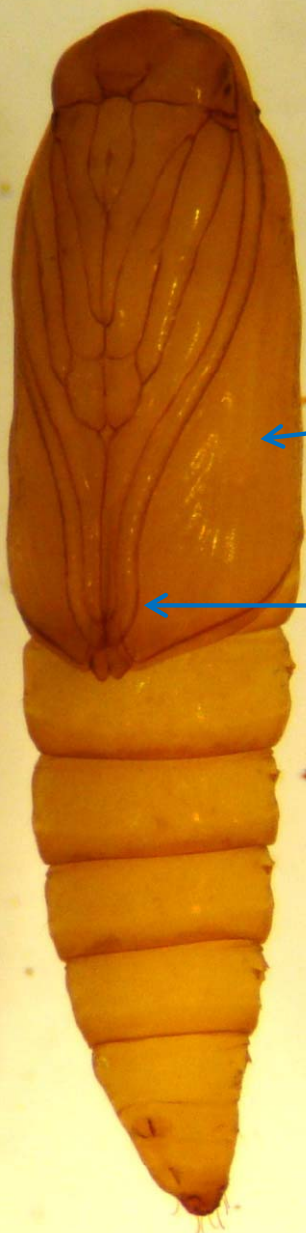

Ala

Antena